

WATSONVILLE/APTOS/SANTA CRUZ ADULT EDUCATION



SERVING THE COMMUNITY SINCE 1928

Let Us Help You Reach Your Goals!



ENGLISH
LEARNERS
(ESL)



CAREER TECHNICAL
EDUCATION

FALL 2023



GED/
HIGH SCHOOL DIPLOMA



PARENT
EDUCATION

Get Ahead With Adult Ed!

Register Today! WWW.WASCAE.EDU

Green Valley Center
(831) 786-2160

Watsonville Downtown Center
(831) 786-8225

Santa Cruz Center
(831) 429-3966



SCAN HERE

FUNDING AVAILABLE THROUGH
WORKFORCE DEVELOPMENT BOARD
AND THE ELIGIBLE TRAINING LIST

WELCOME TO WASCAE



DR. NANCY A. BILICICH
DIRECTOR



ERIC SAAVEDRA
ASSISTANT DIRECTOR

Welcome to the 2023 Fall Semester!

Welcome to Fall 2023. We would like to introduce our new Assistant Director Eric Saavedra. He has experience from San Mateo Adult School and Pacific Grove Adult school. We are so happy he decided to join the Watsonville/Aptos/Santa Cruz Adult Education. We would also like to thank our students, teachers, and staff for their dedication and to the families and businesses in our community for supporting our programs.

During the Spring semester, Watsonville/Aptos/Santa Cruz Adult Education had a review from WASC, the accrediting institution. They were very supportive of our school while interviewing students, staff, and community members resulting in our WASC accreditation until 2026.

Health and safety is a concern of all students and staff. Teachers are being instructed to keep their doors locked. Staff and students need to be aware of their surroundings. We continue to follow the California Department of Public Health (CDHP) guidance to ensure our students and staff stay healthy and safe.

The Cosmetology class will start another cohort in August. Sign up today! This is the only Cosmetology Program in Santa Cruz County and we have two instructors. This 1000 hour program will lead to the opportunity to test for the State license and work in our community. Our program has State approval from the Board of Barbering and Cosmetology in Sacramento. Visit our new salon/classroom at our Watsonville Downtown Center (WDC) on Rodriguez Street. For language learners, we continue to develop Integrated Education and Training programs that help prepare language learners with workforce skills as students acquire English language skills. We are working to help our students transition to Cabrillo College through our partnership with the GOAL (Greater Opportunities for Adult Learners) Consortium. Our Health career options are strong and expanding and we have a track record of helping our graduates attain employment with opportunities for growth. Check out our health career training programs: Certified Nurse Assistant, Clinical Medical Assistant, Dental Assistant, Pharmacy Technician, Administrative Medical Assistant, and Personal Care Assistant. All of us need health care – be part of the solution! Challenge yourself and get involved with your education. Set a goal for yourself and explore the Career and Technical Education (CTE) courses we offer to help you gain employment, find your career of choice and get on the pathway to college. In the brochure you will see classes offered in six areas:

1. Elementary and Secondary Basic Skills, including classes required for a High School Diploma or High School Equivalency Certificate (GED and HiSET)
2. Classes and courses for immigrants in Citizenship, English as a Second Language and workforce preparation classes in basic skills
3. Education programs for Adults with Disabilities
4. Short-term Career Technical Education Programs with high employment potential
5. Adults training to support child school success
6. Fee-based Community Education

Adult Education will improve your employability and economic mobility. Finish your high school diploma or GED/HiSET today, a prerequisite to the Cosmetology, medical, pre-apprenticeship programs. Watsonville/Aptos/Santa Cruz Adult Education is the only Pearson-VUE (GED) Testing Center in Santa Cruz County! We are located at the Green Valley Center and offer the GED test and other California Teacher Credential Exams such as the RICA, CBEST, CPACE, CSET and CTEL. All tests are completed on computers. Sign up today to complete your high school equivalency. We also offer the HiSET Exam as an alternative to the GED. Call us at Green Valley Center at (831) 786-2160 or at the Santa Cruz Center at (831) 429-3966 for details.

On behalf of the faculty and staff at Watsonville/Aptos/Santa Cruz Adult Education, we invite you to take advantage of the dynamic learning environment and broad range of courses offered at the school. Select your classes and join us today!

WASCAE LOCATIONS

CONTENTS

Adult Basic and Secondary Education.....	4-8
Career Technical Education.....	12-19
Citizenship/Ciudadanía.....	10
Computer Classes.....	14-15
Community Education.....	22-27
Community Partnerships.....	35
Desarrollo Educativo en Español (GED).....	4-5
Donations/Donation Form.....	32
Driver’s Education/Training.....	24
English Learners (EL).....	8-11
Fee Support Classes.....	22-27
Foreign Languages.....	27
Health Careers (including online options).....	16-19
High School Equivalency (GED/HiSET).....	4-7
Integrated Education & Training (IET) Classes.....	11
Learning Center ABE/HSD/HSE (GED/HiSET).....	6-7
Legacy/History of WASCAE.....	30-31
Locations.....	34
Parent Education.....	28-29
Registration Form.....	20-21
Refund Policy.....	33
Staff.....	34



GREEN VALLEY CENTER (GVC)
 294 Green Valley Road, Watsonville, CA
 Office: (831) 786-2160
 Fax: (831) 722-2749
OFFICE HOURS
 Monday – Thursday
 8:00 a.m. to 8:00 p.m.
 Friday: 8:00 a.m. - 4:00 p.m.



WATSONVILLE DOWNTOWN CENTER (WDC)
 320 Rodriguez Street, Watsonville, CA
 Office: (831) 786-8225
OFFICE HOURS
 Monday – Thursday
 8:00 a.m. to 8:00 p.m.
 Friday: 8:00 a.m. - 4:00 p.m.



SANTA CRUZ CENTER (SCC)
 319 La Fonda Avenue, Santa Cruz, CA
 Office: (831) 429-3966
OFFICE HOURS
 Monday – Thursday
 8:00 a.m. to 8:00 p.m.
 Friday: 8:00 a.m. to 4:00 p.m.

REGISTER TODAY!
www.wascae.edu

SCHOOL CALENDAR

August 10.....	ESL Registration Fair PM
August 11.....	ESL Registration Fair AM
August 14.....	First Day of School
September 4.....	Labor Day
November 10.....	Veterans Day
November 22-25	Thanksgiving Recess
December 20.....	Last Day of School
December 21-January 13.....	Winter Break

4 AUTHORIZED PEARSON VUE TESTING CENTER

GENERAL EDUCATIONAL DEVELOPMENT (GED) TEST/ DESARROLLO EDUCATIVO GENERAL (GED) EXAMENES EN ESPAÑOL



GED TESTING SERVICE

GO TO WWW.GED.COM TO SCHEDULE YOUR GED EXAM.

IN ORDER TO TAKE THE EXAMINATION YOU MUST HAVE AN OFFICIAL CURRENT VALID PHOTO IDENTIFICATION WITH CALIFORNIA ADDRESS (NOT EXPIRED).

THE GED IS A FOUR-PART EXAMINATION THAT MEASURES A PERSON'S GENERAL EDUCATIONAL DEVELOPMENT IN COMPARISON TO THAT OF HIGH SCHOOL GRADUATES.

EXAMINATIONS ARE GIVEN IN ENGLISH AND SPANISH.

STUDENTS MAY SIGN UP ONLINE TO TAKE ONE OR MORE OF THE FOUR GED EXAMINATIONS: LANGUAGE ARTS, MATHEMATICAL REASONING, SOCIAL STUDIES AND SCIENCE.

STUDENTS CAN PREPARE FOR THE GED EXAMS BY ENROLLING IN GED CLASSES AT WATSONVILLE/ APTOS/SANTA CRUZ ADULT EDUCATION.

GED PRACTICE TESTS IN ENGLISH AND SPANISH ARE AVAILABLE ONLINE AT WWW.GED.COM

CALIFORNIA TEACHER CREDENTIAL EXAMS

GO TO WWW.CTCEXAMS.NESINC.COM TO SCHEDULE YOUR CTE EXAM.

IN ORDER TO TAKE THE EXAMINATION, YOU MUST HAVE AN OFFICIAL CURRENT VALID PHOTO IDENTIFICATION (NOT EXPIRED).

CALIFORNIA TEACHER CREDENTIAL EXAMS THAT ARE OFFERED THROUGH PEARSON VUE AT THE WATSONVILLE/APTOS/SANTA CRUZ ADULT EDUCATION TESTING CENTER ARE:

CBEST (CALIFORNIA BASIC EDUCATION SKILLS TEST)

CPACE (CALIFORNIA PRELIMINARY ADMINISTRATIVE CREDENTIAL EXAMINATION)

CSET (CALIFORNIA SUBJECT EXAMINATIONS FOR TEACHERS)

CTEL (CALIFORNIA TEACHER OF ENGLISH LEARNERS)

NES (NATIONAL EVALUATION SERIES)

RICA (READING INSTRUCTION COMPETENCE ASSESSMENT)

SERVICIOS DE EXAMENES DE GED

VAYA A LA PÁGINA DE INTERNET WWW.GED.COM PARA HACER SU CITA Y TOMAR EL EXAMEN DE GED.

PARA PODER TOMAR EL EXAMEN USTED TIENE QUE TENER UNA IDENTIFICACIÓN VALIDA CON FOTO, CON EL DOMICILIO DE CALIFORNIA QUE NO ESTÉ VENCIDA.

EL GED ES UN EXAMEN DE CUATRO PARTES QUE MIDE EL DESARROLLO EDUCATIVO GENERAL DEL ESTUDIANTE EN COMPARACIÓN A LOS GRADUADOS DE LA PREPARATORIA O BACHILLERATO.

LOS EXÁMENES SON OFRECIDOS EN INGLÉS O ESPAÑOL.

LOS ESTUDIANTES DEBERÁN REGISTRARSE POR EL INTERNET, EN LA PÁGINA DE GED, PARA HACER SU CITA Y TOMAR UNO O MÁS DE LOS CUATRO EXÁMENES DE GED: ARTES DE LENGUAJE, MATEMÁTICAS, ESTUDIOS SOCIALES Y CIENCIAS.

LOS ESTUDIANTES PUEDEN PREPARARSE PARA LOS EXÁMENES DE GED REGISTRÁNDOSE EN LAS CLASES DE GED EN LA ESCUELA DE ADULTOS WATSONVILLE/APTOS/SANTA CRUZ.

LAS PRUEBAS DE PRÁCTICA DE GED ESTÁN DISPONIBLES A TRAVÉS DE LA PÁGINA DE INTERNET WWW.GED.COM

ACHIEVE YOUR GOAL!

PROGRAMS: Watsonville/Aptos/Santa Cruz Adult Education offers instructional programs in English and Spanish to assist students in completing their secondary education. The programs are:

- **HIGH SCHOOL DIPLOMA** (English only) fully accredited (A-G) program for students wishing to complete a high school diploma. Classes offered include: Applied Arts, English, Health, Social Studies, Math, Science and Visual Arts.
- **HIGH SCHOOL EQUIVALENCY (HSE)** (English or Spanish) Preparation program for students studying for the GED and the HiSET equivalency test.
- **TRANSITIONS...PATHWAYS TO EMPLOYMENT OR COLLEGE** (English ONLY) offered to students near completion of their GED/HiSET or HSD who are ready to transition to college or a specific career technical skill based program.
- **CREDIT RECOVERY** (English ONLY), a program designed for high school students to make up credits.
- **WORKKEYS CURRICULUM** (English ONLY), a program designed to teach students what they need to know to pass the WorkKeys exam. The WorkKeys exam is offered at the Green Valley Center, see page 20.

An individualized course of study based on assessment, schedule, and goals will be designed for each student enabling learners to earn their high school diploma or pass the GED/HiSET exams while improving their skills for college or career training. Courses are offered in teacher-directed classrooms aligned with the Common Core State Standards (CCSS).

PROGRAM REQUIREMENTS: All students (except credit recovery) must meet the following criteria to enroll in classes and maintain ongoing enrollment:

- Complete assessments and attend one to one counseling appointment before beginning class.
- Maintain attendance:
 - **MORNING CLASSES** 9 hours per week minimum attendance with demonstrated progress
 - **EVENING CLASSES** 6 hours per week minimum attendance with demonstrated progress
- Sign and adhere to our School Code of Conduct and Internet Use Policies

SPANISH GED/GED EN ESPAÑOL

CLASES DE PREPARACIÓN PARA LOS EXÁMENES DE GED EN ESPAÑOL.

Prepárese para tomar los cuatro exámenes de GED: Matemáticas, Artes del Lenguaje, Estudios Sociales, y Ciencias.

Watsonville Downtown Center (WDC), Room 4, 320 Rodriguez Street, Watsonville
 Lun, Mar, Mie 6:00 p.m. – 8:30 p.m. Pozo
Section 99701 Aug 14 - Dec 20

6 ADULT BASIC AND SECONDARY EDUCATION

DO YOU NEED A HIGH SCHOOL DIPLOMA OR
A HIGH SCHOOL EQUIVALENCY CERTIFICATE GED/HISET?

**LEARNING CENTER
GREEN VALLEY CENTER**
294 Green Valley Road
Watsonville, CA 95076
(831) 786-2160

Monday - Friday: 9:00 a.m.- 12:00 noon
Monday - Thursday: 4:00 p.m. - 8:00 p.m.



GREEN VALLEY CENTER (GVC), 294 Green Valley Road, Watsonville

Mon-Fri	9:00 a.m. – 12:00 noon	Fine Aug 14 - Dec 20
Mon-Thu	4:00 p.m. - 8:00 p.m.	Fine Aug 14 - Dec 20

**LEARNING CENTER
SANTA CRUZ CENTER**
319 La Fonda Avenue
Santa Cruz, CA 95062
(831) 429-3966

Monday - Friday: 9:00 a.m.- 12:00 noon
Monday - Thursday: 4:00 p.m. - 8:00 p.m.



SANTA CRUZ CENTER (SCC), 319 La Fonda Avenue, Santa Cruz

Mon-Fri	9:00 a.m. – 12:00 noon	Shirey Aug 14 - Dec 20
Mon-Thu	4:00 p.m. - 8:00 p.m.	Shirey Aug 14 - Dec 20

New students register online or in-person and then meet with a counselor. Please bring a copy of your last high school transcripts.

CONTINUING STUDENTS WELCOME BACK! - REGISTER IN CLASS!

If you attended WASCAE in the last two (2) semesters, you do not need to attend orientation. Call to register or in-person directly at the Green Valley Center and begin attending class.

CONCURRENT ENROLLMENT FOR HIGH SCHOOL STUDENTS (GREEN VALLEY CENTER ONLY)

Students currently enrolled in a high school seeking to make up credits, may enroll in adult school on a space available basis. The courses are offered in an individualized electronic format facilitated by a credentialed teacher. The following items are required for registration:

- Meet with your high school counselor and your parent or guardian
- Complete a Student Release form and obtain all required signatures with a transcript

****DONATIONS APPRECIATED****

EMPLOYMENT SUPPORT & OPPORTUNITIES



Jobs 101

Students now registered at Watsonville/Aptos/Santa Cruz Adult Education in combination with your present academic goals (high school diploma, GED or HiSET) are invited to attend our 21st Century Careers learning lab. Get the help, guidance and career coaching you've been waiting for.

Green Valley Center (GVC), Room 5, 294 Green Valley Road, Watsonville

Thu

1:00 p.m. – 4:00 p.m.

Madrona

Section 409

Session 1: Aug 17- Dec 14

FREE for current students

Topics include:

- Career planning activities
- Job search
- Resume
- Letter of Introduction
- Mastering soft skills for workplace success
- Build your resume vocabulary
- Changing jobs
- Keeping Jobs
- Clear decision making techniques
- I want to be the boss
- Understanding the people at work
- Who's hiring now
- Get ready for that interview
- How to ask for more money
- Am I a good employee?
- Interest Inventory
- Goal setting/time management
- Internships
- Transferable skills
- Career assessments



ENGLISH LEARNERS (EL)

ALL STUDENTS MUST REGISTER AT THE GREEN VALLEY CENTER, WATSONVILLE DOWNTOWN CENTER OR THE SANTA CRUZ CENTER PRIOR TO ENTERING CLASS

TODOS LOS ESTUDIANTES DEBEN REGISTRARSE ANTES DE ENTRAR A LA CLASE EN LOS CENTROS GREEN VALLEY, WATSONVILLE DOWNTOWN, Y SANTA CRUZ

ENGLISH LEARNERS (EL):

Students will learn to speak, listen, read and write English in classes from beginning through advanced levels. Classes focus on interactive student activities that provide the opportunity to practice English for everyday situations, such as jobs, parenting, consumer activities, as well as prepare for career and academic pursuits.

ALL STUDENTS: *Students will need to complete the registration packet and provide their full legal name, date of birth, address, phone number and take a placement test.*

INGLÉS COMO SEGUNDO IDIOMA (EL):

Los estudiantes aprenderán a hablar, leer y escribir en inglés en clases de nivel principiante hasta avanzado. Las clases son en un ambiente educativo y divertido, que se enfoca en actividades interactivas para que el estudiante tenga la oportunidad de practicar el idioma inglés para usarlo en situaciones de la vida diaria, como en el trabajo, con la familia e hijos e ir de compras.

TODO LOS ESTUDIANTES: *Deben llenar el paquete de registración y proveer su nombre legal completo, fecha de nacimiento, dirección, número de teléfono y tomar una prueba.*

**ENROLLMENT FAIR SIGN-UPS STARTING
AUGUST 10 , 2023**

**AT THE GREEN VALLEY CENTER (GVC),
WATSONVILLE DOWNTOWN CENTER (WDC), AND
THE SANTA CRUZ CENTER (SCC)**

**WE WILL BE HAVING REGISTRATION SIGN-UPS THAT WILL INCLUDE
FILLING OUT REGISTRATION FORM AND TAKING THE CASAS ASSESSMENT**

**FERIA DE REGISTRACION INICIARA
EL 10 DE AGOSTO DEL 2023**

**EN EL CENTRO DE GREEN VALLEY (GVC),
WATSONVILLE DOWNTOWN CENTER (WDC) Y
EL CENTRO DE SANTA CRUZ (SCC)**

**ESTAREMOS TOMANDO INSCRIPCIONES DE REGISTRACION QUE INCLUIRÁ
LLENAR EL FORMULARIO DE INSCRIPCIÓN Y TOMAR LA EVALUACIÓN DE
CASAS**

♦ **GREEN VALLEY CENTER (GVC)**, 294 Green Valley Road, Watsonville

Thu/Jue	Aug 10	6:00 p.m. - 8:00 p.m.	Staff
Fri/Vie	Aug 11	9:00 a.m - 12:00 noon	Staff

♦ **WATSONVILLE DOWNTOWN CENTER (WDC)**, 320 Rodriguez Street, Watsonville

Thu/Jue	Aug 10	6:00 p.m. - 8:00 p.m.	Staff
Fri/Vie	Aug 11	9:00 a.m - 12:00 noon	Staff

♦ **SANTA CRUZ CENTER (SCC)**, 319 La Fonda Avenue, Santa Cruz

Thu/Jue	Aug 10	6:00 p.m. - 8:00 p.m.	Staff
Fri/Vie	Aug 11	9:00 a.m - 12:00 noon	Staff

****DONATIONS APPRECIATED****

ENGLISH LEARNERS (EL)

- ◆ **GREEN VALLEY CENTER (GVC)**, 294 Green Valley Road, Watsonville
 Mon-Fri/Lun-Vie 9:00 a.m. – 12:00 noon Marchisello, Rogers
 Aug 14 - Dec 20

Mon-Thu/Lun-Jue 6:00 p.m. – 8:30 p.m. Ibarra , Zimmerman
 Aug 14 - Dec 20
- ◆ **WATSONVILLE DOWNTOWN CENTER (WDC)**, 320 Rodriguez Street, Watsonville
 Mon-Fri/Lun-Vie 9:00 a.m. – 12:00 noon Sexton, Swim
 Aug 14 - Dec 20

Mon-Thu/Lun-Jue 6:00 p.m. – 8:30 p.m. Swim, Sambrano
 Aug 14 - Dec 20
- ◆ **SANTA CRUZ CENTER (SCC)**, 319 La Fonda Avenue, Santa Cruz
 Mon-Fri/Lun-Vie 9:00 a.m. – 12:00 noon Allen, Catto
 Cohen
 Aug 14 - Dec 20

Mon-Thu/Lun-Jue 6:00 p.m. – 8:30 p.m. Allen, McNair
 TBD
 Aug 14 - Dec 20
- ◆ **CENTER FOR EMPLOYMENT TRAINING (CET)**, 10 Blanca Lane, Watsonville
 Mon-Fri/Lun-Vie 2:00 p.m. - 4:00 p.m. Mast
 Aug 14 - Dec 20
- ◆ **NEW BRIGHTON MIDDLE SCHOOL**, 250 Washburn Avenue, Capitola
 Tue-Thu/Mar-Jue 6:00 p.m.- 9:00 p.m. TBD
 Aug 15 - Dec 19
- ◆ **PACIFIC ELEMENTARY SCHOOL**, 50 Ocean St, Davenport
 Mon-Thu/Lun-Jue 6:00 p.m.- 8:30 p.m. Mast
 Aug 14 - Dec 20
- ◆ **WATSONVILLE SENIOR CENTER**, 114 E. 5th St, Watsonville
 Mon & Wed/Lun y Mie 9:00 a.m.- 12:00 p.m. Corner
 Aug 14 - Dec 20
- ◆ **LIVE OAK COMMUNITY RESOURCE CENTER**, 1740 17th Avenue, Santa Cruz
 Mon, Tue,Thu, Fri/Lun, Mar, Jue, Vie 9:00 a.m.- 11:00 a.m. TBD
 Aug 14 - Dec 20



The classes are held online, but you must register in-person at one of our offices.

Las clases se llevan a cabo por internet, pero debe registrarse en persona en una de nuestras oficinas.

◆ **ONLINE/ POR INTERNET**

Mon-Thu/Mar-Jue
Section 99874

6:00 p.m.- 8:30 p.m.

Marchisello
 Aug 14 - Dec 20

****DONATIONS APPRECIATED****

CITIZENSHIP INFORMATION

Applicants for U.S. citizenship who are 50 years of age or older and have been lawful permanent residents for 20 years, or who are 55 years of age or older and have been permanent residents for 15 years, are exempt from the English examination and may take the examination in the language of choice at the Office of Immigration and Naturalization. Citizenship application assistance is available in class. Citizenship and Citizenship/ESL classes are offered at different times and days. Students can qualify to participate if they have been permanent residents of The United States and according to age.

INFORMACION DE CIUDADANÍA

Solicitantes para ciudadanía mayores de 50 años de edad que han sido residentes permanentes legales por 20 años o que tienen 55 años de edad y han sido residentes permanentes legales por 15 años son excluidos de tomar la examinación en Inglés. Pueden tomarla en su propio idioma en la Oficina de Inmigración y Naturalización. Los estudiantes pueden registrarse en la oficina. Ayuda con la aplicación de ciudadanía disponible en la clase. Clases de Ciudadanía y Ciudadanía/ESL se ofrecen en diferentes horarios. Los estudiantes pueden calificar para participar si han sido residentes permanentes de los Estados Unidos por lo menos 5 años o 3 años si están casados con un ciudadano de los Estados Unidos y según la edad.



*Are You Ready
To Pass The
Citizenship Exam?*

EL CITIZENSHIP/CITIZENSHIP CLASS IN SPANISH - MULTI LEVEL/CLASE DE CIUDADANIA EN ESPAÑOL - MULTI NIVEL

This course is designed for those who need to improve English skills to pass their exam for U.S. Citizenship and for those eligible to take the test in Spanish. Este curso es para estudiantes que desean mejorar su Inglés y para los que sean elegibles de tomar el examen de ciudadanía en Español.

Watsonville Downtown Center (WDC), Room 2, 320 Rodriguez Street, Watsonville
Tue & Wed / Mar y Mie 1:00 p.m. – 4:00 p.m. Basor
Section 99740 Aug 15 - Dec 20

CITIZENSHIP - MULTI LEVEL/CIUDADANIA - MULTI NIVEL

This course is designed for those who need to improve English skills and pass their exam for U.S. Citizenship. Esta clase es para los estudiantes que desean mejorar su Inglés y pasar el examen de ciudadanía de los Estados Unidos.

Watsonville Downtown Center (WDC), Room 2, 320 Rodriguez Street, Watsonville
Tue/Jue 5:30 p.m.– 8:30 p.m. Basor
Section 99730 Aug 15 - Dec 19

CITIZENSHIP -MULTI LEVEL

This course is designed for those who need to improve English skills and pass their exam for U.S. Citizenship

Santa Cruz Center (SCC), Room 9, 319 La Fonda Avenue, Santa Cruz
Mon-Tue-Thur-Fri 12:00 p.m. - 2:00 p.m. Allen
Section 99731 Aug 14 - Dec 20

DONATIONS APPRECIATED/SE APRECIAN DONACIONES

Integrated Education and Training (IET) refers to contextualized English as a Second Language (ESL) or Basic Skills classes that prepare English language learners to succeed in a specific career technical class (CTE). Career Technical Education classes are available for all students. IET classes are specialized ESL classes to help prepare language learners for eligibility to enroll in CTE courses. ESL students in Intermediate High and Advance levels are eligible.

English as a Second Language and Basic Skills
contextualized for a specific career
 ESL for Agriculture
 (Green Gardener Program)
 ESL for Early Childhood Ed.
 (CTE Class)
 ESL for Healthcare Careers
 (CNA, CMA, CDA, EKG, Pharm. Tech)

Workforce Activities
 related to specific career

- Field trips to industry location
- Job shadowing
- Guest speakers from industry
- Simulated exercises in class

Workforce Activities
 Certificate Course

- Green Gardener
- Microsoft Office User Specialist
- Certified Medical Assistant
- Clinical Dental Assistant
- Pharmacy Technician
- EKG Technician
- Healthcare-Caregiver
- Early Childhood Education



ENGLISH FOR PERSONAL CARE AIDE ❖

An introduction to skills necessary for an entry level personal care attendant position. The class will prepare students with communicative language, expressions and basic directives on how to assist patients and their families in the home or assisted living environment. Class topics include: care attendant skill building, preventing incidents, nutrition, elder patient challenges and interfacing with family members.

Santa Cruz Center (SCC), Room 9, 319 La Fonda Avenue, Santa Cruz

Wed 12:00 p.m. - 2:00 p.m.

Section 99725

Allen
 Sep 13 - Dec 20

ENGLISH FOR GREEN BUILDING CONSTRUCTION AND WELDING FABRICATION ❖

Study English with a hands-on maintenance job training program that teaches the skills necessary for a career in construction, building, and welding fabrication.

Center of Employment Training (CET), 10 Blanca Lane, Watsonville

Mon - Fri 2:00 p.m. - 4:00 p.m.

Section 9990

Mast
 Aug 14 - Dec 20



CAREER TECHNICAL EDUCATION

H.A.I.R



S.K.I.N

N.A.I.L.S



COSMETOLOGY ❖

Students are required to have a high school diploma or equivalent prior to enrollment.

The cosmetology program will offer the required training to obtain a California Cosmetology License. Cosmetology encompasses the study and beautification of hair, skin and nails. We offer a 1,000 hour program that will prepare students for passing the California State Board. We also start the exploration and understanding in the vast opportunities of the cosmetology field and all it has to offer.

Watsonville Downtown Center (WDC), Room 6, 320 Rodriguez Street, Watsonville

Orientation: In-Person

Aug 11

11:00 a.m.

Aug 14

1:00 p.m.

Tue-Thu

9:00 a.m. - 5:30 p.m.

Herrington

Fri

8:00 a.m. - 4:30 p.m.

English Only

Section 10001

Aug 24 - Dec 12

\$8,000

Mon-Thu

9:00 a.m. - 5:30 p.m.

Garcia

Fri

8:00 a.m. - 4:30 p.m.

Bilingual

Section 10002

Aug 24 - Dec 12

\$8,000

CAREER TECHNICAL EDUCATION

**MS OFFICE APPLICATIONS WITH SPANISH SUPPORT - LEVEL I**

This is the first course in the Microsoft Office 2021 series. Prepare to get a new job and learn the software skills that are required today in an office or company. We show you how to handle productivity applications such as Microsoft Word and Excel. We will create professional documents, flyers, spreadsheets, and charts in the new Office 2021 suite. The basics of Google Drive and Docs will be covered. Pre-Requisite: Basic computer knowledge is expected.

Prepárese para obtener un nuevo trabajo y aprenda las destrezas de software que se requieren hoy en día en una oficina o empresa. Le mostramos como manejar las aplicaciones de productividad como son el Microsoft Word, Excel y Powerpoint en un nivel básico e intermedio. Vamos a crear documentos profesionales y hojas de cálculo Office 2021 y también en Google Apps. Pre-Requisitos: Uso básico de la computadora.

Green Valley Center (GVC), Room 4, 294 Green Valley Road, Watsonville

Tue & Thu/Mar & Jue

6:00 p.m. – 9:00 p.m.

Solorio

Section 4400

Aug 15 - Sep 21

\$40

MS OFFICE APPLICATIONS WITH SPANISH SUPPORT - LEVEL II

This is the second course in the MS Office 2021 series. This course covers the intermediate features of Microsoft Word 2021 necessary to produce professional quality documents including Word Art, Smart Art, Mail Merge, Reports and Newsletters. It also covers intermediate features of Microsoft Excel including conditional formatting, formulas, advanced conditional and financial functions. We will work on medium to advanced exercises in Google Docs and Google Sheets. Pre-Requisite: Must have been enrolled in basic MS Office course or equivalent computer experience.

Este curso es la continuación de la clase básica de Microsoft Office 2021. En esta clase se trabaja a un nivel intermedio y también se ven algunas funciones avanzadas de Microsoft Word como el Word Art, Smart Art, Mail Merge, Newsletters y reportes las cuales son necesarias para crear documentos de calidad profesional. También se cubre el Excel lo que es la creación de spreadsheets, conditional formatting, formulas, conditional and financial functions. También trabajaremos con Google Docs y Google Sheets. Pre-Requisitos: Debe haberse inscrito en un curso básico de Office o tener la experiencia básica manejando estos programas.

Green Valley Center (GVC), Room 4, 294 Green Valley Road, Watsonville

Tue & Thur/Mar & Jue

6:00 p.m. – 9:00 p.m.

Solorio

Section 4301

Sep 26 - Dec 07

\$40

CAREER TECHNICAL EDUCATION

**BASIC COMPUTER SKILLS AND TYPING WITH SPANISH SUPPORT-BASIC ❖**

Learn the basic computer skills needed to create basic documents, navigate the internet, manage files and create emails. The class will introduce students to basic computer skills and prepare them for more advanced computer classes. The course will cover typing, mouse skills, and computer software like Windows 10 and Word. We will cover the basics of Google Drive and Google Docs.

Aprenda los conocimientos básicos que se requieren para manejar una computadora, crear documentos, navegar en internet y crear emails. Esta clase le prepara para otras clases de computadoras más avanzadas. Este curso cubre cómo manejar el teclado, el mouse y el manejo de programas para crear documentos y también Windows 10. Cubriremos los conceptos básicos de Google Drive y Google Docs.

Watsonville Downtown Center (WDC), Room 1, 320 Rodriguez Street, Watsonville

Mon & Wed/Lun y Mie

6:00 p.m. - 9:00 p.m.

V. Garcia

Section 9992

Aug 14 - Dec 13

**QuickBooks ❖**

This course meets all the objectives of the QuickBooks Certified User exam. In this class you will learn to edit the chart of accounts, set up customers, create sales receipts and invoices, manage vendors, create financial statements and much more!

Location: Online

Tue & Thur

6:00 p.m. - 9:00 p.m.

G. Guzman

Section 4010

Aug 15 - Dec 07

\$100

HEALTH CAREER EDUCATION



Please note that all courses require that students provide proof of high school diploma or GED. Some courses require an entrance exam to participate. Most clinical facilities require students to accept the flu vaccine and the covid vaccine series prior to externship/clinical placement. Please contact connie_williams@pvusd.net for further information.

CERTIFIED NURSE ASSISTANT PROGRAM (CNA)❖

Students will learn the theory and skills needed to pass the California Nurse Assistant Certification exam. Topics include body mechanics, infection control, patient rights, vital signs, personal care, and more. Students will participate in direct patient care at a local long-term care facility. Theory must be completed prior to clinical instruction. Enrollment is limited to 15 students and early registration is encouraged.

Additional Requirements:

- All CNA students are required to CO-enroll in the medical terminology course (exception: proof of prior completion of medical terminology or anatomy/physiology course).
- Orientation: students must attend one session: August 16, 12:00 noon-1:00 pm, August 23, 12:00 noon-1:00pm, or August 30, 12:00 noon-1:00 p.m. (online orientation may be available)

Theory: Green Valley Center, Room 7 (294 Green Valley Road, Watsonville)

Tue/Thur	9:00 am-3:30 pm	Bautista
Section 4700	Sep 5-Oct 10	\$1600

Clinical: Valley Convalescent 919 Freedom Road, Watsonville

Tue/Thur	6:30 am-1:00 pm	Bautista
Section 4700	Oct 12-Dec 12	
State testing	December 12, 2023	\$130

CLINICAL MEDICAL ASSISTANT PROGRAM (CMA)❖

This program will train students to assist health care professionals by performing functions related to the clinical responsibilities of a medical office. Clinical Instruction includes infection control, preparing patients for examination and treatment, routine, laboratory procedures, diagnostic testing, phlebotomy, and EKG techniques. Administrative instruction includes patient education and an introduction to medical ethics and law. Students will participate in laboratory exercises to enhance their ability to perform in a medical office. **This course qualifies students to take the National Health Career Association (NHA) Certified Clinical Medical Assistant (CCMA) exam.**

Additional Requirement:

- All CMA students are required to co-enroll in the medical terminology course (exception: proof of prior completion of medical terminology or anatomy/physiology course).

Green Valley Center (GVC) Room 7 , 294 Green Valley Road, Watsonville

Tues/Thur	6:00 pm- 9:00 pm	Williams
Section 4520	Aug 22-Dec 12	\$2599
National exam:	December 12	\$155

HEALTH CAREER EDUCATION

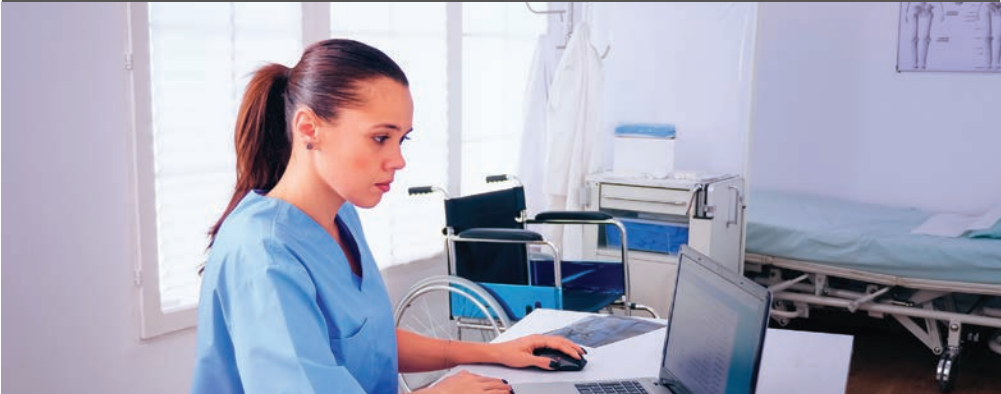

*****NEW!*** CERTIFIED HOME HEALTH AIDE❖**

Certified Nurse Assistants have the opportunity to become CDPH certified to work for an agency that provides non-medical, supportive in-home care (under the supervision of registered nurse and according to a care plan). Students will learn how to provide: personal care, exercise, ambulate, transfer and nutrition services for clients in their home. Students must pass the 20 hour theory portion of the course before they begin the 20 hour clinical portion of the course.

Theory: Green Valley Center(GVC), Room 7 (294 Green Valley Road, Watsonville)
 Date: TBD Bautista
Clinical: Pacific Coast Manor, 1935 Wharf Rd, Capitola
 Date: TBD Bautista
Section TBD \$350
 • *HHA students must provide their CDPH issued CNA number before enrollment*

INTRODUCTION TO MEDICAL TERMINOLOGY❖

Although this course is open to all students, all CNA and CMA students are required to enroll in medical terminology. This course is designed to provide foundational information that is essential to know to pass the CNA and CCMA exams. Students will learn about body systems, diseases, medications, treatments and word pronunciation. Anyone interested in enrolling in a health career program will benefit from this course. A certificate of completion is provided at the conclusion of this course. Students will need to purchase a textbook for this course.

Green Valley Center (GVC), Room 7, 294 Green Valley Road, Watsonville
 Wed 6:00 pm-9:00 pm Williams
Section 4561 Aug 30-Dec 6 \$250

****NEW!**CAREGIVER/HOSPICE AIDE AND CERTIFIED HOSPICE AND PALLIATIVE NURSE AIDE❖**

Caregivers/Hospice Aides assist clients in their home by providing personal care, wound care, bathing, dressing, hair, skin, nails, toileting, light housekeeping, meal preparation, spiritual care and assistance at the time of dying.

Certified Nurse Assistants (CNAs) with 500 hours of work experience in the past six months under the supervision of a registered nurse can apply for the **Certified Hospice and Palliative Nursing Assistant** through the **Hospice and Palliative Credentialing Center** after completion of this course.

Green Valley Center (GVC) Room 7, 294 Green Valley Road, Watsonville
 Mon 6:00 pm- 8:00 pm Williams
Section TBD Aug 21-Dec 11 \$250
CHPNA exam December 11 \$225

MEDICAL ADMINISTRATIVE ASSISTANT PROGRAM WITH AN OPTIONAL CLINICAL EXTERNSHIP ❖

This 50-hour course prepares students to function effectively in many of the administrative and clerical positions in the health care industry. Medical Administrative Assistants, Medical Secretary, and Medical Records Clerks are all positions in great demand. This program covers important background information on the medical assisting profession and interpersonal skills, medical ethics and law, medical terminology, basics of insurance billing and coding, telephone techniques, scheduling appointments, medical records management and management of practice finances. This program is intended to provide students with a well-rounded introduction to medical administration so that a student can gain the necessary skills required to obtain a medical administrative assistant position in the health care field. This program meets the necessary requirements to take the National Workforce Career Association (NWCA) Medical Administrative Assistant (MAAC) Exam., and the National Health Career Association Certified Medical Assistant (CMAA) exam. Students will be eligible to participate in a 40 hour clinical externship after the theory portion of the course

Green Valley Center (GVC), 294 Green Valley Road, Watsonville

Mon/ Wed	6:00pm-9:00pm	Staff
Section TBD	Oct 16th - Dec 13	\$1,499

Online/Self paced

Section TBD	\$1,499
--------------------	---------

DENTAL ASSISTING PROGRAM W/ CLINICAL EXTERNSHIP ❖

The 60 hour Dental Assisting Program prepares students for entry level positions in one of the fastest growing health care positions - Dental Assisting. The purpose of this course is to familiarize the student with all areas of pre-clinical dental assisting and provide training in the professional skills required to function as an assistant in the dental practice. This course covers the following key areas and topic - Administrative Aspects include: the history of dentistry and dental assisting; introduction to the dental office; the legal aspects of dentistry; policies and guidelines. Clinical Aspects include: introduction to oral anatomy; dental operator; dental equipment, introduction to the tooth structure; primary and permanent teeth; the oral cavity and related structures; proper patient positioning; dental hand-pieces; sterilization; and other areas. In addition to entry-level administrative jobs, this course is ideal for students interested in pursuing a future formal Dental Hygienist program.

National Certification: This program meets the necessary requirements to take the Dental Assisting National Board (DANB) Radiology Health and Safety (RHS) Examination.
Clinical Externship: As part of this Dental Assisting program, you will be eligible to participate in a 40 hour clinical externship.

Green Valley Center (GVC), Room 6, 294 Green Valley Road, Watsonville

Mon & Wed	5:30 p.m. - 8:30 p.m.	Howard
Section 4581	Sept 25 -Dec 04	\$1,399

CAREGIVER/PERSONAL CARE ASSISTANT ❖

Personal care assistants help people who are living with a physical or mental disability and who live at home. Students will learn how to help clients with bathing, dressing, grooming, eating and moving around the home. In addition, students will learn how to provide emotional support and accompany clients to medical appointments. Upon completion of this course students will be eligible for a certificate of completion. NOTE: The two classes listed below are separate.

Santa Cruz Center (SCC), Room 9, 319 La Fonda Ave, Santa Cruz

Wed	12:00 p.m. - 2:00 p.m.	Williams/Allen
Section 99720	Sep 13 - Dec 20	

HEALTH CAREER EDUCATION

EKG TECHNICIAN CERTIFICATION PROGRAM ❖

This comprehensive 50 hour EKG Technician Certification Program prepares students to function as EKG Technicians and to take ASPT - Electrocardiograph (EKG) Technician examination and other National Certification Examinations. This course will include important practice and background information on anatomy and physiology of the heart, medical ethics, legal aspects of patient contact, electrocardiography, and stress testing. Additionally, students will practice with EKG equipment and perform hands-on labs including introduction to the function and proper use of the EKG machine, the normal anatomy of the chest wall for proper lead placement, 12-lead placement, and other clinical practices.

Green Valley Center (GVC), Room 7, 294 Green Valley Road, Watsonville

Wed & Fri

5:30p.m.-8:30p.m.

Staff

Section 4570

Oct 16-Dec 13

\$1,299

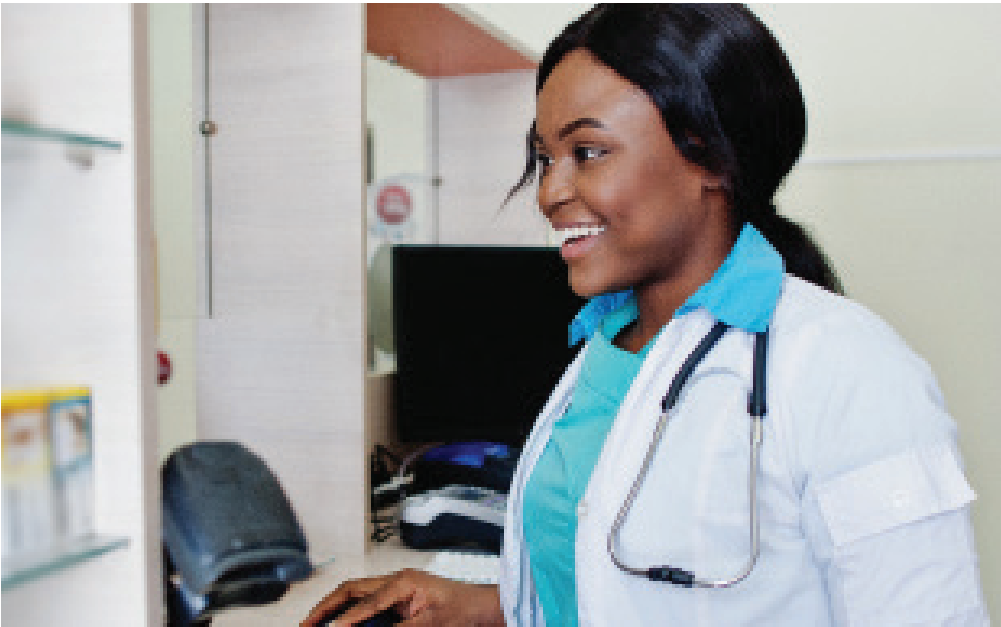

PHARMACY TECHNICIAN PROGRAM WITH AN OPTIONAL CLINICAL EXTERNSHIP ❖

This comprehensive 50 hour program will prepare students to work as a pharmacy technician in a retail or other pharmacy setting and to take the Pharmacy Technician Certification Board's PTCB exam. Course content includes: pharmacy medical terminology, the history of pharmacy, the pharmacy practice in multiple environments, pharmacy calculations and measurements, reading and interpreting prescriptions and defining drugs by generic and brand names. Through classroom lectures and hands-on labs, students will review dosage calculations, drug classifications, the "top 200 drugs", I.V. flow rates, sterile compounding, dose conversions, aseptic technique, the handling of sterile products, total parenteral nutrition (TPN), dispensing of prescriptions, inventory control and billing and reimbursement. This program meets the necessary requirements to take the Pharmacy Technician Certified Board (PTCB) – Certified Pharmacy Technician (PTCB) exam and the National Workforce Career Association (NWCA) Pharmacy Technician (PTAC) Exam. Students will be eligible to participate in an 80 hour clinical externship after completion of the theory portion of the course

Green Valley Center (GVC), Room 7, 294 Green Valley Road, Watsonville

Tue & Thur

5:30 p.m. – 8:30 p.m.

TBD

Section 4530

Oct 10 - Dec 12

\$1,399

Please complete both parts of this registration form and mail to WASCAE

WATSONVILLE/APTOS/SANTA CRUZ ADULT EDUCATION

REGISTRATION FORM



AGENCY #					
SITE #					

STUDENT IDENTIFICATION NUMBER

ADULT CONCURRENT H.S.

FIRST NAME _____ LAST NAME _____ SOCIAL SECURITY NUMBER _____ DATE _____
 MONTH _____ DAY _____ YEAR _____

ADDRESS _____ CITY _____ ZIP CODE _____

E-MAIL ADDRESS _____ PHONE NUMBER _____ CELLULAR PHONE NUMBER _____ MALE FEMALE NON-BINARY BIRTHDATE _____
 MONTH _____ DAY _____ YEAR _____

SECTION NUMBER(S)	COURSE(S)	DAY(S)	TIME(S)	TEACHER	SITE/ROOM #	START/END DATE	FEE(S)

FORM OF PAYMENT: CASH CHECK # _____ CREDIT CARD VOUCHER RECEIPT# _____ DONATION _____ TOTAL PAID \$ _____

HOW DID YOU HEAR ABOUT US: RETURNING STUDENT FLYER/BROCHURE RADIO AD INTERNET ORGANIZATION OTHER _____
 EDUCATION: ♦HAVE YOU TAKEN CLASSES AT WATSONVILLE/APTOS/SANTA CRUZ ADULT EDUCATION? YES NO ♦ARE YOU A CALWORKS PARTICIPANT? YES NO
 ♦ARE YOU ATTENDING HIGH SCHOOL? _____ ♦GRADE _____ (ATTACH A CONCURRENT RELEASE FORM) ♦NAME OF HIGH SCHOOL YOU ATTEND? _____
 ♦TOTAL NUMBER OF YEARS OF SCHOOL COMPLETED (CIRCLE HIGHEST COMPLETED) 1 2 3 4 5 6 7 8 9 10 11 12 13 14 15 16 17 18 19 20 IEP
 ♦HIGHEST DIPLOMA OR DEGREE EARNED: NONE HSE-GED/HISET HS DIPLOMA TECHNICAL CERTIFICATE AA/AS DEGREE BA/BS DEGREE GRADUATE STUDIES
 4YR COLLEGE GRAD SOME COLLEGE, NO DEGREE DEGREE HIGHER THAN BA/BS: _____ OTHER DIPLOMA/DEGREE ♦EARNED IN U.S. YES NO

LABOR FORCE STATUS (MARK ONE) ETHNICITY (MARK ONE) RACE (MARK ALL THAT APPLIED) NATIVE LANGUAGE (MARK ONE)

EMPLOYED HISPANIC OR LATINO ALASKA NATIVE FILIPINO CAMBODIAN HMONG TAGALOG

UNEMPLOYED NOT HISPANIC OR LATINO AMERICAN INDIAN WHITE CHINESE KOREAN VIETNAMESE

EMPLOYED WITH NOTICE BLACK OR AFRICAN AMERICAN OTHER _____ ENGLISH RUSSIAN OTHER

NOT IN LABOR FORCE HAWAIIAN NATIVE OR PACIFIC ISLANDER FARSI SPANISH _____

REGISTRATION FORM

Note: You will be notified only if the class is full, cancelled or subject to change
 Register on-line with a credit card at www.wascae.pvUSD.net

INSTRUCTIONAL PROGRAM	ATTAINABLE GOAL WITHIN PROGRAM YEAR	PERSONAL STATUS	INSTRUCTIONAL LEVEL
<input type="checkbox"/> ADULTS WITH DISABILITIES <input type="checkbox"/> ADULTS SUPPORTING K-12 STUDENT SUCCESS <input type="checkbox"/> BASIC SKILLS (ABE) <input type="checkbox"/> CAREER TECHNICAL EDUCATION <input type="checkbox"/> CITIZENSHIP <input type="checkbox"/> CITIZENSHIP - ESL <input type="checkbox"/> ENGLISH AS A SECOND LANGUAGE (ESL) <input type="checkbox"/> GED CERTIFICATE SPANISH <input type="checkbox"/> HSE (GED/HISET) CERTIFICATE ENGLISH <input type="checkbox"/> HIGH SCHOOL DIPLOMA <input type="checkbox"/> WORKFORCE READINESS <input type="checkbox"/> OTHER _____	1 <input type="checkbox"/> ENTER COLLEGE OR TRAINING <input type="checkbox"/> SHORT-TERM TRAINING <input type="checkbox"/> FAMILY GOAL <input type="checkbox"/> GET A BETTER JOB <input type="checkbox"/> GET A JOB <input type="checkbox"/> GET OFF TANF OR OTHER PUBLIC ASSISTANCE <input type="checkbox"/> HS DIPLOMA+HSE (GED/HISET) <input type="checkbox"/> IMPROVE BASIC SKILLS <input type="checkbox"/> IMPROVE ENGLISH SKILLS <input type="checkbox"/> MILITARY <input type="checkbox"/> PERSONAL GOAL <input type="checkbox"/> RETAIN JOB <input type="checkbox"/> US CITIZENSHIP <input type="checkbox"/> WORK-BASED PROJECT <input type="checkbox"/> OTHER _____	<input type="checkbox"/> CONCURRENTLY ENROLLED IN K-12 <input type="checkbox"/> DISLOCATED WORKER <input type="checkbox"/> LEARNING DISABILITY <input type="checkbox"/> OTHER PUBLIC ASSISTANCE <input type="checkbox"/> PHYSICAL DISABILITY <input type="checkbox"/> TANF/CALWORKS <input type="checkbox"/> VETERAN <input type="checkbox"/> WIOA, TITLE I <input type="checkbox"/> WIOA, TITLE III <input type="checkbox"/> WIOA, TITLE IV <input type="checkbox"/> OTHER _____ ARE YOU LIMITED ENGLISH PROFICIENT <input type="checkbox"/> YES <input type="checkbox"/> NO LANGUAGE PREFERRED/SPOKEN AT HOME _____	INSTRUCTIONAL LEVEL BASIC SKILLS (ABE) <input type="checkbox"/> ABE 3.5 - 7.0 SCORE _____ ADULT SECONDARY (ASE) <input type="checkbox"/> ASE LOW (BELOW 6.5-8.9) <input type="checkbox"/> ASE HIGH (8.12) SCORE _____

SPECIAL PROGRAMS (MARK ONE)	EMPLOYMENT BARRIERS (MARK ALL THAT APPLY OR LEAVE BLANK)
<input type="checkbox"/> ALTERNATIVE EDUCATION (K-12) <input type="checkbox"/> BUREAU OF INDIAN AFFAIRS (BIA) <input type="checkbox"/> COMMUNITY CORRECTIONS <input type="checkbox"/> DISTANCE LEARNING <input type="checkbox"/> DEL CIVICS (IELCE) <input type="checkbox"/> DEL NAVIGATOR <input type="checkbox"/> EVEN START <input type="checkbox"/> FAMILY LITERACY <input type="checkbox"/> HOMELESS PROGRAM <input type="checkbox"/> INTEGRATED EDUCATION AND TRAINING <input type="checkbox"/> NON-TRADITIONAL TRAINING <input type="checkbox"/> OLDER ADULTS <input type="checkbox"/> SPECIAL ADULTS <input type="checkbox"/> STATE CORRECTIONS <input type="checkbox"/> SUPPLEMENTAL SECURITY INCOME (SSI) <input type="checkbox"/> WORKPLACE EDUCATION <input type="checkbox"/> OTHER _____	<input type="checkbox"/> CULTURAL BARRIERS <input type="checkbox"/> DISABLED <input type="checkbox"/> DISPLACED HOMEMAKER <input type="checkbox"/> ENGLISH LANGUAGE LEARNER <input type="checkbox"/> EX-OFFENDER <input type="checkbox"/> FOSTER CARE YOUTH <input type="checkbox"/> HOMELESS <input type="checkbox"/> LONG-TERM UNEMPLOYED <input type="checkbox"/> LOW INCOME * <input type="checkbox"/> LOW LEVEL OF LITERACY <input type="checkbox"/> MIGRANT AND SEASONAL FARMWORKER <input type="checkbox"/> SEASONAL FARMWORKER <input type="checkbox"/> SINGLE PARENT <input type="checkbox"/> No TANF/CALWORKS WITHIN 2 YEARS * LOW INCOME MEANS AN ADULT WHO IS ELIGIBLE FOR ECONOMIC PUBLIC ASSISTANCE OR STUDENT FUND AID, OR AN ANNUAL INCOME LEVEL BELOW \$12,140 FOR SINGLE PERSONS, OR \$16,460 PER COUPLE WITH \$4,320 ADDITIONAL PER DEPENDENT.

EQUAL OPPORTUNITY IS THE LAW
 WATSONVILLE/APTOS/SANTA CRUZ ADULT EDUCATION IS AN EQUAL OPPORTUNITY PROVIDER. ACCOMMODATIONS FOR PEOPLE WITH DISABILITIES ARE AVAILABLE UPON REQUEST.

HOLD HARMLESS POLICY
 APPLICANT AGREES TO DEFEND, INDEMNIFY AND HOLD HARMLESS THE PAJARO VALLEY UNIFIED SCHOOL DISTRICT, ITS BOARD OF TRUSTEES, EMPLOYEES AND AGENTS FROM ANY AND ALL LOSSES OR INJURIES ARISING FROM, OR ALLEGEDLY ARISING FROM, THE NEGLIGENCE OF THE APPLICANT, ITS EMPLOYEES AND/OR AGENTS WHILE ATTENDING CLASSES AND/OR CLASS ACTIVITIES.

REFUND POLICY
REGISTRATION FEES CANNOT BE REFUNDED AFTER THE CLASSES BEGIN. UPON PRESENTING YOUR RECEIPT AND THE REFUND REQUEST FORM, A CHECK WILL BE MAILED TO YOU WITHIN 6 TO 8 WEEKS. A \$10.00 PROCESSING FEE WILL BE CHARGED FOR REFUNDS. TEXTBOOKS AND SUPPLIES ARE NON-REFUNDABLE. THERE IS A \$25.00 FEE FOR RETURNED CHECKS.

STUDENT'S SIGNATURE _____ **DATE** _____

Registered by: (Signature) _____
 Updated by: (Signature) _____



FEE SUPPORT CLASSES

**BAND - WATSONVILLE COMMUNITY - FREE ❖**

The Watsonville Community Band wants new members who can read music and competently play a band instrument. Rehearsals are Wednesdays, 7:30 p.m. in the Watsonville High School band room on Marchant St. For information go to www.watsonvilleband.org

Watsonville High School (WHS), Band Room, 250 East Beach Street, Watsonville

Wed

7:30 p.m. - 9:30 p.m.

Spence

Section 7130

Aug 16 - Dec 20

FREE



FEE SUPPORT CLASSES



BIRDING BASICS - THE BIRDS OF THE PAJARO VALLEY ❖

This fun and fascinating class is an introduction to many of the amazing birds in our community. Using digital slides and bird song recordings, you will learn the basics of birding in a supportive environment. You will begin building your basic field skills, learning how to use your field guide and optics and employing useful identification techniques. Weather permitting, much of the class will involve practical field practice. Please arrive for the first class with your binoculars and field guide, if you have them.

***Open Registration on July 28, 2023 at 10:00 a.m.**

***Online Registration ONLY (No Mail-in Reg.)**

Registration Tips:

1. Mark your calendars for registration date.
2. Make sure you have an account and if you don't, create one.
3. If you already have an account and forgot your login or password, reset it through the links "forgot my password" or contact Bertha at (831) 429-3966 for assistance before **July 28, 2023**.

Pajaro Valley High Wetlands Center, 500 Harkins Slough Road, Watsonville

Wed	9:30 a.m. - 11:30 a.m.	Adams
Section 7110	Session 1: Aug 16 - Oct 11	\$90
Section 7111	Session 2: Oct 18 - Dec 20	\$90

Pajaro Valley High Wetlands Center, 500 Harkins Slough Road, Watsonville

Wed	2:00 p.m. - 4:00 p.m.	Adams
Section 7113	Session 1: Aug 16 - Oct 11	\$90
Wed	2:00 p.m. - 4:00 p.m.	
Section 7114	Session 2: Oct 18 - Dec 20	\$90

Pajaro Valley High Wetlands Center, 500 Harkins Slough Road, Watsonville

Thur	9:30 a.m. - 11:30 a.m.	Adams
Section 7112	Session 1: Aug 17 - Oct 12	\$90
Section 7115	Session 2: Oct 19 - Dec 14	\$90

FEE SUPPORT CLASSES



DRIVER'S EDUCATION CERTIFICATE ❖

Get your California DMV approved Driver's Education Certificate through a 30 hour online class at your own pace. Upon receiving the driver's education completion certificate, the student goes to the DMV to obtain the Provisional California Learner's Permit then registers for behind-the-wheel training. Students who register for both the online Driver's Education and the Driver's Training with WASCAE, will get a \$10 discount on Driver's Training.

www.wascae.edu \$50

DRIVER'S TRAINING ONGOING - START ANYTIME!

Behind-the-wheel training and observation of other students is required. Dates and times arranged by appointment with the instructor. Students under 17½ years of age must complete Driver's Education (offered online or through the high school) and bring Provisional California Learner's Permit from the DMV to sign up for behind-the-wheel Driver's Training at the Green Valley Center office.

Sunderland/Jones

Section 7000 **Days and times prearranged by instructors** \$450

FREE Pre and Post DMV driving test!

SMART DRIVER PROGRAM- AARP ❖

Smart Driver classes are designed to help maturing drivers maintain safe driving skills and keep their licenses longer. California insurance companies are required by law to give a discount for three years to seniors 50 and over who complete this 2-day class. Students must pre-register by calling **Fred at 831-247-3097**. The fee is \$20 for AARP members and \$25 for non-members. Payment is made at the 1st class. Refresher course is ONLY available for returning students.

Watsonville Downtown Center (WDC), Room 5, 320 Rodriguez Street, Watsonville

Tue & Wed	Aug 22-23	12:15 p.m. – 4:15 p.m.	Staff
Tue & Wed	Oct 10-11	12:15 p.m. – 4:15 p.m.	Staff
Tue & Wed	Dec 12-13	12:15 p.m. – 4:15 p.m.	Staff

Refresher Course: Watsonville Downtown Center, Room 5, 320 Rodriguez Street, Watsonville

Tue	Aug 1	12:15 p.m. – 4:15 p.m.	Staff
Tue	Sep 19	12:15 p.m. – 4:15 p.m.	Staff
Tue	Nov 7	12:15 p.m. – 4:15 p.m.	Staff

FEE SUPPORT CLASSES

**CERAMICS - BEGINNING** ❖

Come have fun! Learn beginning throwing and hand building pottery skills. There will be lots of demonstrations and help. You will learn how to center and throw small pieces on the wheel as well as hand building techniques. We will learn how to glaze our pieces and they will be fired in class. Bring a towel and any pottery tools you have to the first class. No experience necessary! For further information contact instructor Susie Heady: Email: susan_heady@pvusd.net *Open Registration on: Aug 11, 2023 at 9:00 a.m. (Online Registration Only)

Registration Tips:

1. Mark your calendars for registration date.
2. Make sure you have an account and if you don't, create one.
3. If you already have an account and forgot your login or password, reset it through the links "forgot my password" or contact Bertha at (831) 429-3966 for assistance before the registration date.

Santa Cruz High School, Room 36, 415 Walnut Avenue, Santa Cruz

Tue	5:15 p.m. – 8:30 p.m.	Heady
Section 7270	Session 1: Aug 29 - Oct 10	\$150
Section 7271	Session 2: Oct 17 - Dec 12	\$150

No class Nov 21

CERAMICS - INTERMEDIATE ❖

In this intermediate class we will work on individual projects. Wheel throwers and hand builders are both welcome. We will support and learn from each other as this is more of an open studio space than a class with set lessons or curriculum. Students should have some experience working with clay. Bring any pottery tools you own and a towel to the first class. If you want to throw on bats please bring your own bats and pins. Pieces will be glazed and fired in class. For further information contact instructor Susie Heady: EMAIL: SUSAN_HEADY@PVUSD.NET *OPEN REGISTRATION ON: AUG 11, 2023 AT 9:00 A.M. (ONLINE REGISTRATION ONLY)

Registration Tips:

1. Mark your calendars for registration date.
2. Make sure you have an account and if you don't, create one.
3. If you already have an account and forgot your login or password, reset it through the links "forgot my password" or contact Bertha at (831) 429-3966 for assistance before the registration date

Santa Cruz High School, Room 36, 415 Walnut Avenue, Santa Cruz

Wed	5:00 p.m. – 8:45 p.m.	Heady
Section 7280	Session 1: Aug 30 - Oct 11	\$150
Section 7281	Session 2: Oct 18 - Dec 13	\$150

No class Nov 22

FOREIGN LANGUAGES



Learn
Croatian



CROATIAN LANGUAGE AND CULTURE -INTERMEDIATE CONVERSATIONAL ❖

There are many people in Watsonville, Santa Cruz County, and Monterey Bay area whose ancestors came from Croatia. This class will teach intermediate conversational Croatian vocabulary, grammar, greetings, and everyday expressions. It will introduce students to the country of Croatia, its culture (food, music, customs, etc.), as well as the Croatian influence in the Pajaro Valley for over 140 years.

Green Valley Center (GVC), Room 3, 294 Green Valley Road, Watsonville

Wed	6:00 p.m. – 8:00 p.m.	J. Basor/I. Basor
Section 7084	Session 1: Aug 16 - Oct 18	\$125
Section 7085	Session 2: Oct 25 - Dec 20	\$125

Session 2 is a continuation of Session 1.



PARENT EDUCATION THROUGH WATSONVILLE COOPERATIVE PRESCHOOL

Come join your child in his/her preschool education! WASCAE Programs are non-profit parent participation preschools that have been offering quality education to both children and parents since 1950. On top of providing a developmentally appropriate preschool experience for children, we also offer a family-centered parent education program with an emphasis on honing effective teaching and parenting skills designed to improve childrens' academic success. This is achieved through weekly practice working in our preschool lab, and reinforced through parent meetings where information on child development, parenting techniques, and best educational practice is presented. Parents learn to work as co-teachers in the classroom and in a K-8 school setting. The purpose of the class is to provide the best possible environment for the development of the young child and at the same time assist parents in understanding and enjoying the growing process. For additional program information or for information regarding space availability for Fall 2023 enrollment, call your closest preschool.

****Up-to-date Childhood Immunizations Required****

WATSONVILLE COOPERATIVE PRESCHOOL, 831-761-6647
FIRST SCHOOL EXPERIENCE EMPHASIZING LEARNING THROUGH PLAY.
Linscott Charter School, 220 Elm Street, Watsonville, CA 95076

Tue, Thur	8:00 a.m. - 12:30 p.m.	Mast
Section 4230	Aug 15 - Dec 19	\$180 per month
\$50 each semester registration fee		
\$100 Material Fee		

LEARNING EXPERIENCE THAT EMPHASIZES PREPARING FOR KINDERGARTEN.
Linscott Charter School, 220 Elm Street, Watsonville, CA 95076

Mon, Wed, Fri	8:00 a.m. - 12:30 p.m.	Mast
Section 4230	Aug 14 - Dec 20	\$260 per month
\$50 each semester registration fee.		
\$100 Material Fee		

No personal checks over \$300



SANTA CRUZ PARENT EDUCATION NURSERY SCHOOL
831-425-4495

411 Roxas Street, Santa Cruz, CA 95062

Aug 21 - Mar 24

Valby/Cash

Preschool Classes for ages 2 and a half to 5

Section 4256 Mon, Wed, Fri 9:00 a.m. - 11:30 a.m. (children class time) \$360 per month

Section 4255 Tue, Thur 9:00 a.m. - 11:30 a.m. (children class time) \$240 per month

Toddler Classes for ages 1 to 2 and a half

Section 4254 Mon, Wed 9:00 a.m. - 11:30 a.m. (children class time) \$240 per month

Section 4257 Tue, Thur 9:00 a.m. - 11:30 a.m. (children class time) \$240 per month

\$50 each semester registration fee for 2 adults per class
****Up-to-date Childhood Immunizations Required****



SOQUEL PARENT EDUCATION NURSERY SCHOOL
831-429-3464

397 Old San Jose Road, Soquel, CA 95073

Aug 21 - Mar 24

Murphy

Section 4233 Mon, Wed, Fri 9:00 a.m. - 11:30 a.m. (children class time) \$260 per month

Section 4232 Tue, Thur 9:00 a.m. - 11:30 a.m. (children class time) \$180 per month

\$50 each semester registration fee for 2 adults per class

****Up-to-date Childhood Immunizations Required****



WESTSIDE PARENT EDUCATION NURSERY SCHOOL
831-429-3995

WWW.WPENS.ORG

313 Swift Street, Santa Cruz, CA 95060

Aug 21 - Mar 24

Cherk

Section 4252 Mon, Wed, Fri 8:45 a.m. - 11:30 a.m. (children class time) \$300 per month

Section 4253 Tue, Thur 8:45 a.m. - 11:15 a.m. (children class time) \$200 per month

\$50 each semester registration fee for 2 adults per class
****Up-to-date Childhood Immunizations Required****





Watsonville/Aptos/Santa Cruz Adult Education celebrated 95 successful years in the community! The school was founded in 1928 and it originally was designated as an "Evening High School." Watsonville has a long and proud tradition of welcoming immigrants, from the Serb and Croatian farmers who built the orchard industries in the 20's , to the Portuguese and Sicilian fisherman, Japanese truck farmers and Chinese strawberry and railroad workers of the 20's and 30's, the Filipino "dollar-a-day" farm workers of the 30's, through the last half century of Latinx or Hispanic immigrants who have worked the canneries and the fields.

In 2015, Watsonville/Aptos Education expanded to include Santa Cruz and now encompasses the entire county. Students are also served in Monterey County. It is a division of the Pajaro Valley Unified School District and continues to expand and grow, and thus, becoming a great resource to the community.

In 2016, Watsonville/Aptos/Santa Cruz Adult Education was recognized as the "Organization of the Year" by the Pajaro Valley Chamber of Commerce and Agriculture. We are very humbled by this recognition. This special award means so very much to the staff and students of the community.

In 2020, we experienced the COVID 19 pandemic and continued to serve students virtually. In 2021-2022 we started back to in-person instruction and have continued to grow. Please join us!



In May 2023, graduation took place in the Mello Center with 103 students earning their high school diploma GED, medical, pre-apprenticeship, and cosmetology certificates. 20 students completed their studies for citizenship. Watsonville/Aptos/Santa Cruz Adult Education is a strong adult school provider in Santa Cruz County and parts of Monterey County.

In the 1960's, Federal Adult Education legislation expanded Adult Education funding and the role in response to addressing the inequities of educational disadvantages of millions of adults as part of the antipoverty program and the civil rights movement. At that time, functional illiterates made up approximately 14 percent of California's population over the age of twenty-five. It is now estimated that 25 percent of our population is under-skilled. Watsonville/Aptos/Santa Cruz Adult Education is a Western Association of Schools and Colleges accredited High School. The 70's marked the birth of competency based education for EL (English Learners), Adult Basic Education, and Secondary Education in Adult Education and accountability in the 80's and 90's. Preparing students for better jobs, to be better parents, involved citizens, and informed consumers, has been added to WASCAE's Mission. Health careers are in demand and WASCAE continues to expand these course offerings. The Certified Nursing Assistant (CNA) Program has been very popular as well as the Clinical Medical Assistant Program(CMA). We also offer Continuing Education Units for Certified Nurse Assitant and Dental Assistant Program which are necessary occupations in the Health Field. Join us today!





We wish to take this opportunity to thank the many community members who continue to support Watsonville/Aptos/Santa Cruz Adult Education with scholarships and other donations.

GOLD DONATIONS

- Bay Federal Credit Union
- Darlene Sales Memorial
- Edie Trotno Memorial
- Friends of WASCAE
- Home Depot
- Mas Mac, Inc., Tila Banuelos and Martin Guerrero
- Pajaro Valley Community Health Trust
- Rotary Club of Watsonville
- S. Martinelli and Company
- Sity's Lavanderia
- Santa Cruz Personal Physicians Inc.

- Soroptimist International, Watsonville
- Watsonville Rotary Club

SILVER DONATIONS

- Adriatic Travel Agency
- Applied Survey ResearchI
- Toque Blanche

THANK YOU FOR YOUR CONTINUOUS SUPPORT!

Watsonville/Aptos/Santa Cruz Adult Education has produced many successful business members in our strong community. Would you like to contribute to the WASCAE donation account and the WASCAE Legacy?

DONATION FORM

BRONZE.....(\$0 TO \$99) SILVER....(\$100 TO \$499) GOLD.....(OVER \$500)

ENCLOSED IS MY/OUR CONTRIBUTION IN THE AMOUNT OF \$ _____ WHICH IS TO BE APPLIED TO:

GREATEST NEED STUDENT ENRICHMENT OTHER _____

I/WE WOULD LIKE TO MAKE THIS GIFT: IN MEMORY OF IN HONOR OF
 HONOREE'S NAME: _____

ACKNOWLEDGEMENT OF YOUR GIFT - WITH NO MENTION OF AMOUNT WILL BE SENT IF YOU SO INDICATE. PLEASE NOTIFY.

NAME: _____

ADDRESS: _____

CITY: _____ STATE: _____ ZIP CODE: _____



PLEASE MAIL AND MAKE CHECKS PAYABLE TO:
 WATSONVILLE/APTOS/SANTA CRUZ ADULT EDUCATION
 294 GREEN VALLEY ROAD, WATSONVILLE, CA 95076

**THANK YOU
 FOR YOUR TAX
 DEDUCTIBLE GIFT!**

EQUAL OPPORTUNITY IS THE LAW

Watsonville/Aptos/Santa Cruz Adult Education is an equal opportunity provider and accommodations for people with disabilities are available upon request. Please see the front office or call (831) 786-2160.

CELL PHONES

Cellular phones and music players, while an accepted part of everyday life, are not required at Watsonville/Aptos/Santa Cruz Adult Education. We acknowledge that you may wish to have your cell phone for many valid reasons. We can understand your possession of these devices, as long as the devices remain silent during class time. Please respect other students' opportunity to learn without classroom interruptions.

REFUND POLICY

If for some reason class attendance is impossible, **please bring the original receipt** to the Green Valley office at least **24 hours before the class begins**. No refunds will be approved once the class has started except by the administrator or if the class is cancelled. Upon presenting your original receipt and the refund request form, a check will be mailed to you within 6 to 8 weeks. A \$10.00 processing fee will be charged for refunds. Textbooks and supplies are nonrefundable. There is a \$25.00 fee for returned checks. Refunds are processed per semester, *only in the semester the class was scheduled*.

SMOKING POLICY

Smoking is not allowed on any school campus within Santa Cruz County, including Watsonville/Aptos/Santa Cruz Adult Education. This means that you may not walk outside the door and light a cigarette. Smoking is not permitted on school grounds.

UNIFORM COMPLAINT PROCEDURE

The Governing board recognizes that the district is responsible for ensuring that it complies with state and federal laws and regulations governing educational programs. The District shall follow uniform complaint procedures when addressing complaints alleging unlawful discrimination based on ethnic group identification, religion, age, gender, color, or physical or mental disability in any program or activity that receives or benefits from state financial assistance. The district shall also follow uniform complaint procedures when addressing complaints alleging failure to comply with state or federal law in adult basic education, consolidated categorical aid programs, migrant education, vocational education, child care and development programs, child nutrition programs and special education programs. (Title 5, Section 4621)

The Board encourages the early, informal resolution of complaints at the site level whenever possible. Upon receipt of a written complaint from an individual, public agency or organization, uniform complaint procedures shall be initiated. The Superintendent or designee shall distribute full information about these procedures. The Board recognizes that a neutral mediator can often suggest an early compromise that is agreeable to all parties in a dispute. In accordance with uniform complaint procedures, whenever all parties to a complaint agree to try resolving their problem through mediation, the Superintendent or designee shall initiate a mediation process before beginning a formal compliance investigation. The Superintendent or designee shall ensure that mediation results are consistent with state and federal laws and regulations. (Title 5, Section 4631).

The Board acknowledges and respects student and employee rights to privacy. Discrimination complaints shall be investigated in a manner that protects the confidentiality of the parties and the facts. This includes keeping the identity of the complainant confidential except to the extent necessary to carry out the investigation or proceedings, as determined by the Superintendent or designee on a case-by-case basis. (Title 5, Section 4621). The Board prohibits retaliation in any form for the filing of a complaint, the reporting of instances of discrimination or participation in complaint procedures. Such participation shall not in any way affect the status, grades or work assignments of the complainant.

Our school works better when we get specific and timely information about how we are doing, what our community needs, and how we can add or change services. If you would like to comment about our services, please call or email any of the following at (first name_last name@pvusd.net):

Director	Dr. Nancy A. Bilicich
Assistant Director	Eric Saavedra
Counselor	Josclynn Morales
Transition Specialist	Julie Madrona
Adult Basic and Secondary Education	Tiffen Shirey
Adults with Disabilities	Eric Saavedra
Career Technical Education	Connie Williams/Ovidio Solorio
Fee Support	Joselyn Anguiano
Parent Education	Sarah Mast
English Learners	Teresita Marchisello
Administrative Assistant IV	Joselyn Anguiano
Information Systems Technician I	Bertha Tenorio
Administrative Assistant I	Jacqueline Ramirez
Administrative Secretary III	Deborah Pro
Administrative Secretary I	Alma Rocha
Administrative Secretary I	Josefina Ontiveros
Administrative Secretary I	Brandon Cobbs
Campus Security Coordinator	Richard Cassero, SCC
Campus Security Coordinator	Emigdio Vazquez, GVC/ILC
Custodian	Joe Martinez, GVC
Custodian	Miguel Ruiz, SCC
Registrar/GED Lead Examiner	Maria Dora Fuentes
Technology Technician	Ovidio Solorio

SCHOOL WIDE LEARNING OUTCOMES (SLO's)

- SET AND ACHIEVE MEASURABLE LEARNING GOALS.
- DEMONSTRATE MEASURABLE PROGRESS IN MEETING THEIR LEARNING GOALS.
- ENGAGE IN THE APPLICATION OF 21ST CENTURY LEARNING SKILLS* AND KNOWLEDGE.

*21ST CENTURY LEARNING SKILLS INCLUDE CRITICAL THINKING, COLLABORATION, CREATIVITY, INFORMATION, MEDIA AND TECHNOLOGY, LIFE AND CAREER SKILLS.

DIRECTORY OF CLASS LOCATIONS

- Center for Employment Training (CET), 10 Blanca Lane, Watsonville
- Driscoll's, 345 Westridge Drive, Watsonville
- Driscoll's, 242 Corralitos Road, Watsonville
- Green Valley Center, 294 Green Valley Road, Watsonville
- Hall District, 300 Sill Road, Watsonville
- Watsonville Downtown Center, 320 Rodriguez Street, Watsonville
- Lakeside Organic Gardens, 220 Holohan Road, Watsonville
- Linscott Charter School, 220 Elm Street, Watsonville
- Live Oak Community Resource Center, 1740 17th Avenue, Santa Cruz
- New Brighton Middle School, 250 Washburn Avenue, Capitola
- Pacific Coast Manor, 1935 Wharf Road, Capitola
- Pacific Elementary School District, 50 Ocean Street, Davenport
- Pajaro Valley High Wetlands Center, 500 Harkins Slough Road, Watsonville
- Pajaro Valley Unified School District Office, Tech Lab, 294 Green Valley Road, Watsonville
- Santa Cruz Center, 319 La Fonda Avenue, Santa Cruz
- Santa Cruz High School, 415 Walnut Avenue, Santa Cruz
- Santa Cruz Parent Education Nursery School, 411 Roxas Street, Santa Cruz
- Soquel Parent Education Nursery School, 397 Old San Jose Road, Soquel
- Starlight Elementary School, 225 Hammer Dr, Watsonville
- Valley Convalescent and Rehabilitation Center, 919 Freedom Boulevard, Watsonville
- Watsonville Community Hospital, 75 Nielson Street, Watsonville
- Watsonville Co-Op Preschool, Linscott Charter School, 220 Elm Street, Watsonville
- Watsonville High School, 250 E. Beach Street, Watsonville
- Westside Parent Education Nursery School, 313 Swift St, Santa Cruz



THANK YOU

FOR YOUR CONTINUOUS SUPPORT!



Watsonville/Aptos/Santa Cruz Adult Education

294 Green Valley Road, Watsonville, CA 95076
320 Rodriguez Street, Watsonville, CA 95076
319 La Fonda Avenue, Santa Cruz, CA 95062

www.wascae.edu

Dr. Nancy A. Bilicich, Director
Eric Saavedra, Assistant Director

MISSION STATEMENT

THE MISSION OF WATSONVILLE/APTOS/SANTA CRUZ ADULT EDUCATION IS TO ADVANCE OUR COMMUNITY'S ACADEMIC ACHIEVEMENT, LANGUAGE DEVELOPMENT, CAREER TECHNICAL EDUCATION AND EMPLOYABILITY BY PREPARING ADULT LEARNERS TO BECOME PRODUCTIVE, RESPONSIBLE INDIVIDUALS.

DECLARACIÓN DE MISIÓN

LA MISIÓN DE LA ESCUELA DE ADULTOS WATSONVILLE/APTOS/SANTA CRUZ ES LA DE REALIZAR EL LOGRO ACADÉMICO, EL DESARROLLO DEL LENGUAJE, HABILIDADES DE EDUCACIÓN TECNICA, Y LA PREPARACIÓN PARA LA FUERZA LABORAL DE NUESTRA COMUNIDAD POR MEDIO DE LA CAPACITACIÓN DE NUESTROS ESTUDIANTES ADULTOS A SER PRODUCTIVOS Y RESPONSABLES.



Mas Mac Inc., McDonald's
EDUCATIONAL PARTNER



Pajaro Valley Unified School District
294 Green Valley Road, Watsonville, CA
www.pvusd.net

Interim Superintendent:

Murry Schekman

Chief Business Officer:

Clint Rucker

Assistant Superintendents:

Vacant

Elementary Education

Lisa Aguerria Lewis,

Secondary Education

Alison Niizawa,

Human Resources

Board of Trustees:

President

Jennifer Holm

Vice President/Clerk

Georgia Acosta

Adam Bolaños Scow

Kimberly A. De Serpa

Daniel Dodge, Jr.

Olivia Flores

Oscar Soto



WATSONVILLE/APTOS/SANTA CRUZ ADULT EDUCATION
294 GREEN VALLEY ROAD
WATSONVILLE, CA 95076

NON-PROFIT
ORGANIZATION
U.S. POSTAGE
PAID
WATSONVILLE, CA
PERMIT NO. 370
ECRWSS

Residencial Customer Local