

WATSONVILLE/APTOS/SANTA CRUZ ADULT EDUCATION



SERVING THE COMMUNITY SINCE 1928

Let Us Help You
Reach Your Goals



ENGLISH LEARNERS
(ESL)



CAREER AND TECHNICAL
EDUCATION



GED/HIGH SCHOOL
DIPLOMA



PARENT
EDUCATION

SPRING
2023

Get Ahead
With Adult Ed

Register Today

Green Valley Center
(831) 786-2160

www.wascae.edu

Institute of Language
and Culture
(831) 786-8225

Santa Cruz Center
(831) 429-3966



SCAN HERE

FUNDING AVAILABLE THROUGH
WORKFORCE DEVELOPMENT BOARD
AND THE ELIGIBLE TRAINING LIST

WELCOME TO WASCAE



DR. NANCY A. BILICICH
DIRECTOR



TODD LIVINGSTONE
ASSISTANT DIRECTOR

Welcome to the 2023 Spring Semester!

Welcome to Spring 2023 We persevered through the Fall semester with in-person classes, and the learning experience for our students was rich and engaging. THANK YOU to our students, teachers, and staff for their dedication and to the families and businesses in our community for supporting our programs.

During the Fall semester, we had a visit to the Green Valley Center from Congresswoman Zoe Lofgren. Being new to Watsonville, she wanted an overview of the school and spoke with students about immigration, English Language classes, Citizenship, High School Diploma/High School Equivalency, and Medical classes. Congresswoman Lofgren seemed impressed and happy with Adult Education.

Health and safety is a concern of all students and staff. Teachers are being instructed to keep their doors locked. Staff and students need to be aware of their surroundings. We continue to follow the California Department of Public Health (CDHP) guidance to ensure our students and staff stay healthy and safe.

The cosmetology class will start a new cohort in January. Sign up today! This is the only Cosmetology Program in Santa Cruz County and we have two instructors. This 1000 hour program will lead to the opportunity and test for the State license and work in our community. Our program has State approval from the Board of Barbering and Cosmetology in Sacramento. Visit our new salon/classroom at our Watsonville Downtown Center (WDC) on Rodriguez Street. For language learners, we continue to develop Integrated Education and Training programs that help prepare language learners with workforce skills as students acquire English language skills. We are working to help our students transition to Cabrillo College through our partnership with the GOAL (Greater Opportunities for Adult Learners) Consortium. Our Health career options are strong and expanding and we have a track record of helping our graduates attain employment with opportunities for growth. Check out our health career training programs: Certified Nurse Assistant, Clinical Medical Assistant, Dental Assistant, Pharmacy Technician, Administrative Medical Assistant, and Personal Care Assistant. All of us need health care – be part of the solution! Emerge yourself and get involved with your education. Set a goal for yourself and explore the Career and Technical Education (CTE) courses we offer to help you gain employment, find your career of choice and get on the pathway to college. In the brochure you will see classes offered in six areas:

1. Elementary and Secondary Basic Skills, including classes required for a High School Diploma or High School Equivalency Certificate (GED and HiSET)
2. Classes and courses for immigrants in Citizenship, English as a Second Language and workforce preparation classes in basic skills
3. Education programs for Adults with Disabilities
4. Short-term Career Technical Education Programs with high employment potential
5. Adults training to support child school success
6. Fee-based Community Education

Adult Education will improve your employability and economic mobility. Finish your high school diploma or GED/HiSET today, a prerequisite to the medical programs. Watsonville/Aptos/Santa Cruz Adult Education is the only Pearson-VUE (GED) Testing Center in Santa Cruz County! We are located at the Green Valley Center and offer the GED test and other California Teacher Credential Exams such as the RICA, CBEST, CPACE, CSET and CTEL. All tests are completed on computers. Sign up today to complete your high school equivalency. We also offer the HiSET Exam as an alternative to the GED. Call us at Green Valley Center at (831) 786-2160 or at the Santa Cruz Center at (831) 429-3966 for details.

On behalf of the faculty and staff at Watsonville/Aptos/Santa Cruz Adult Education, we invite you to take advantage of the dynamic learning environment and broad range of courses offered at the school. Select your classes and join us today!

WASCAE LOCATIONS

CONTENTS

Adult Basic and Secondary Education.....	4-8
Career Technical Education.....	12-19
Citizenship/Ciudadanía.....	10
Computer Classes.....	14-15
Community Education.....	22-27
Community Partnerships.....	35
Desarollo Educativo en Español (GED).....	4-5
Donations/Donation Form.....	32
Driver's Education/Training.....	24
English Learners (EL).....	8-11
Fee Support Classes.....	22-27
Foreign Languages.....	27
Health Careers (including online options).....	16-19
High School Equivalency (GED/HiSET).....	4-7
Integrated Education & Training(IET) Classes.....	11
Learning Center ABE/HSD/HSE (GED/HiSET).....	6-7
Legacy/History of WASCAE.....	30-31
Locations.....	34
Online Classes, Ed2Go.....	22
Parent Education.....	28-29
Registration Form.....	20-21
Refund Policy.....	33
Staff.....	34

REGISTER TODAY!
www.wascae.edu



GREEN VALLEY CENTER (GVC)
294 Green Valley Road, Watsonville, CA
Office: (831) 786-2160/Fax: (831) 722-2749
OFFICE HOURS
Monday – Thursday
8:00 a.m. to 8:00 p.m.
Friday: 8:00 a.m. to 4:00 p.m.



**INSTITUTE OF LANGUAGE AND CULTURE
WATSONVILLE DOWNTOWN CENTER (ILC)**
320 Rodriguez Street, Watsonville, CA
Office: (831) 786-8225
OFFICE HOURS
Monday – Thursday
8:00 a.m. to 8:00 p.m.
Friday: 8:00 a.m. - 4:00 p.m.



SANTA CRUZ CENTER (SCC)
319 La Fonda Avenue, Santa Cruz, CA
Office: (831) 429-3966
OFFICE HOURS
Monday – Thursday
8:00 a.m. to 8:00 p.m.
Friday: 8:00 a.m. to 4:00 p.m.

SCHOOL CALENDAR

January 9.....	First Day of School
January 16.....	ESL Registration Fair AM/PM
February 12.....	Martin Luther King Jr. Day
February 20.....	Lincoln's Birthday
April 3-10.....	Washington's Birthday
May 25.....	Spring Break
May 29.....	Graduation Day
June 2.....	Memorial Day
	Last Day of School

4 AUTHORIZED PEARSON VUE TESTING CENTER

GENERAL EDUCATIONAL DEVELOPMENT (GED) TEST/ DESARROLLO EDUCATIVO GENERAL (GED) EXAMENES EN ESPAÑOL



GED TESTING SERVICE

Go to www.ged.com to schedule your GED exam.

In order to take the examination you must have an official current valid photo identification with California address (NOT EXPIRED).

The GED is a four-part examination that measures a person's general educational development in comparison to that of high school graduates.

Examinations are given in English and Spanish.

Students may sign up online to take one or more of the four GED examinations: Language Arts, Mathematical Reasoning, Social Studies and Science.

Students can prepare for the GED exams by enrolling in GED classes at Watsonville/ Aptos/ Santa Cruz Adult Education.

GED practice tests in English and Spanish are available online at www.ged.com.

CALIFORNIA TEACHER CREDENTIAL EXAMS

Go to www.ctceexams.nesinc.com to schedule your CTE exam.

In order to take the examination, you must have an official current valid photo identification (NOT EXPIRED).

California Teacher Credential Exams that are offered through Pearson VUE at the Watsonville/ Aptos/ Santa Cruz Adult Education Testing Center are:

CBEST (California Basic Education Skills Test)

CPACE (California Preliminary Administrative Credential Examination)

CSET (California Subject Examinations for Teachers)

CTEL (California Teacher of English Learners)

NES (National Evaluation Series)

RICA (Reading Instruction Competence Assessment)

SERVICIOS DE EXAMENES DE GED

Vaya a la página de Internet www.ged.com para hacer su cita y tomar el examen de GED.

Para poder tomar el examen usted tiene que tener una identificación válida con foto, con el domicilio de California que no esté vencida.

El GED es un examen de cuatro partes que mide el desarrollo educativo general del estudiante en comparación a los graduados de la preparatoria o bachillerato.

Los exámenes son ofrecidos en inglés o español.

Los estudiantes deberán registrarse por el Internet, en la página de GED, para hacer su cita y tomar uno o más de los cuatro exámenes de GED: Artes de Lenguaje, Matemáticas, Estudios Sociales y Ciencias.

Los estudiantes pueden prepararse para los exámenes de GED registrándose en las clases de GED en la escuela de adultos Watsonville/ Aptos/ Santa Cruz.

Las pruebas de práctica de GED están disponibles a través de la página de Internet www.ged.com.

ADULT BASIC AND SECONDARY EDUCATION 5

ACHIEVE YOUR GOAL!



PROGRAMS: Watsonville/Aptos/Santa Cruz Adult Education offers instructional programs in English and Spanish to assist students in completing their secondary education. The programs are:

- **HIGH SCHOOL DIPLOMA** (English only) fully accredited (A-G) program for students wishing to complete a high school diploma. Classes offered include: Applied Arts, English, Health, Social Studies, Math, Science and Visual Arts.
- **HIGH SCHOOL EQUIVALENCY (HSE)** (English or Spanish) Preparation program for students studying for the GED and the HiSET equivalency test.
- **TRANSITIONS...PATHWAYS TO EMPLOYMENT OR COLLEGE** (English ONLY) offered to students near completion of their GED/HiSET or HSD who are ready to transition to college or a specific career technical skill based program.
- **CREDIT RECOVERY** (English ONLY), a program designed for high school students to make up credits.
- **WORKKEYS CURRICULUM** (English ONLY), a program designed to teach students what they need to know to pass the WorkKeys exam. The WorkKeys exam is offered at the Green Valley Center, see page 20.

An individualized course of study based on assessment, schedule, and goals will be designed for each student enabling learners to earn their high school diploma or pass the GED/HiSET exams while improving their skills for college or career training. Courses are offered in teacher-directed classrooms aligned with the Common Core State Standards (CCSS).

PROGRAM REQUIREMENTS: All students (except credit recovery) must meet the following criteria to enroll in classes and maintain ongoing enrollment:

- Complete assessments and attend one to one counseling appointment before beginning class.
- Maintain attendance:
 - **MORNING CLASSES** 9 hours per week minimum attendance with demonstrated progress
 - **EVENING CLASSES** 6 hours per week minimum attendance with demonstrated progress
- Sign and adhere to our School Code of Conduct and Internet Use Policies

SPANISH GED/GED EN ESPAÑOL

CLASES DE PREPARACIÓN PARA LOS EXÁMENES DE GED EN ESPAÑOL.

Prepárese para tomar los cuatro exámenes de GED: Matemáticas, Artes del Lenguaje, Estudios Sociales, y Ciencias.

Institute of Language and Culture (ILC), Room 4, 320 Rodriguez Street, Watsonville
Lun, Mar, Mie 6:00 p.m. – 8:30 p.m.

Section 99701

Pozo
Jan 10 - May 31

6 ADULT BASIC AND SECONDARY EDUCATION

**DO YOU NEED A HIGH SCHOOL DIPLOMA OR
A HIGH SCHOOL EQUIVALENCY CERTIFICATE GED/HISET?**

LEARNING CENTER GREEN VALLEY CENTER

**294 Green Valley Road
Watsonville, CA 95076
(831) 786-2160**

**Monday - Friday: 9:00 a.m.- 12:00 noon
Monday - Thursday: 4:00 p.m. - 8:00 p.m.**



GREEN VALLEY CENTER (GVC), 294 Green Valley Road, Watsonville

Mon-Fri	9:00 a.m. – 12:00 noon	Fine Jan 10 - Jun 2
Mon-Thu	4:00 p.m. - 8:00 p.m.	Fine Jan 10 - Jun 1

LEARNING CENTER SANTA CRUZ CENTER

**319 La Fonda Avenue
Santa Cruz, CA 95062
(831) 429-3966**

**Monday - Friday: 9:00 a.m.- 12:00 noon
Monday - Thursday: 4:00 p.m. - 8:00 p.m.**



SANTA CRUZ CENTER (SCC), 319 La Fonda Avenue, Santa Cruz

Mon-Fri	9:00 a.m. – 12:00 noon	Shirey Jan 10 - June 2
Mon-Thu	4:00 p.m. - 8:00 p.m.	Shirey Jan 10 - June 1

New students register online or in-person and then meet with a counselor. Please bring a copy of your last high school transcripts.

CONTINUING STUDENTS WELCOME BACK! - REGISTER IN CLASS!

If you attended WASCAE in the last two (2) semesters, you do not need to attend orientation. Call to register or in-person directly at the Green Valley Center and begin attending class.

CONCURRENT ENROLLMENT FOR HIGH SCHOOL STUDENTS (GREEN VALLEY CENTER ONLY)

Students currently enrolled in a high school seeking to make up credits, may enroll in adult school on a space available basis. The courses are offered in an individualized electronic format facilitated by a credentialed teacher. The following items are required for registration:

- Meet with your high school counselor and your parent or guardian
- Complete a Student Release form and obtain all required signatures with a transcript
- Register online or in-person at the office at 294 Green Valley Road (Mon - Thu, 4:00 p.m. - 8:00 p.m.)

****DONATIONS APPRECIATED****

EMPLOYMENT SUPPORT & OPPORTUNITIES



Jobs 101

Students now registered at Watsonville/Aptos/Santa Cruz Adult Education in combination with your present academic goals (high school diploma, GED or HiSET) are invited to attend our 21st Century Careers learning lab. Get the help, guidance and career coaching you've been waiting for.

Green Valley Center (GVC), Room 5, 294 Green Valley Road, Watsonville
Thu 1:00 p.m. – 4:00 p.m.

Madrona

Section 409

Session 1: Jan 12 - June 1

FREE for current students

Topics include:

- Career planning activities
- Job search
- Resume
- Letter of Introduction
- Mastering soft skills for workplace success
- Build your resume vocabulary
- Changing jobs
- Keeping Jobs
- Clear decision making techniques
- I want to be the boss
- Understanding the people at work
- Who's hiring now
- Get ready for that interview
- How to ask for more money
- Am I a good employee?
- Interest Inventory
- Goal setting/time management
- Internships
- Transferable skills
- Career assessments

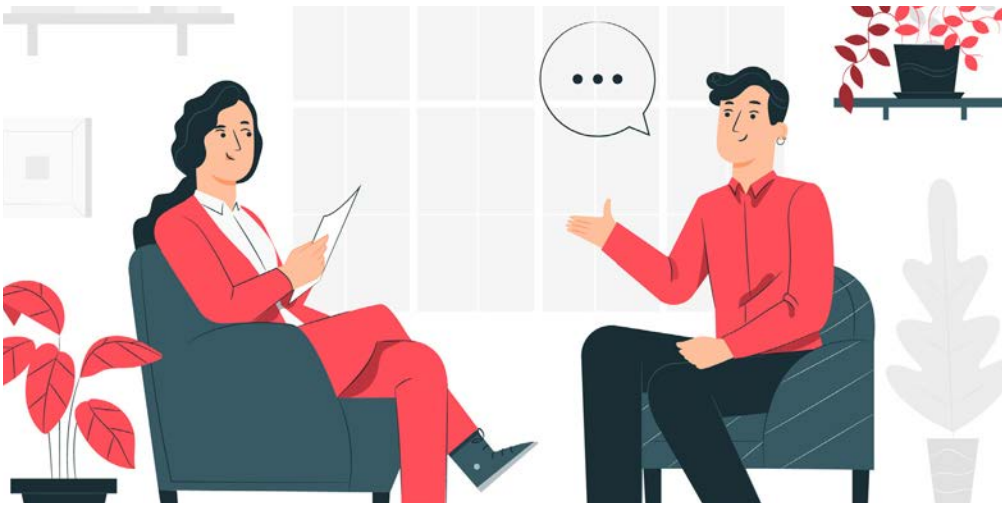

ENGLISH LEARNERS (EL)

**ALL STUDENTS MUST REGISTER AT THE GREEN VALLEY CENTER,
INSTITUTE OF LANGUAGE AND CULTURE OR THE SANTA CRUZ CENTER
PRIOR TO ENTERING CLASS**

**TODOS LOS ESTUDIANTES DEBEN REGISTRARSE ANTES DE ENTRAR A LA CLASE
EN EL CENTRO DE GREEN VALLEY, INSTITUTE OF LANGUAGE AND CULTURE O
EN EL CENTRO DE SANTA CRUZ**

ENGLISH LEARNERS (EL):

Students will learn to speak, listen, read and write English in classes from beginning through advanced levels. Classes focus on interactive student activities that provide the opportunity to practice English for everyday situations, such as jobs, parenting, consumer activities, as well as prepare for career and academic pursuits.

All Students: Students will need to complete the registration packet and provide their full legal name, date of birth, address, phone number and take a placement test.

INGLÉS COMO SEGUNDO IDIOMA (EL):

Los estudiantes aprenderán a hablar, leer y escribir en inglés en clases de nivel principiante hasta avanzado. Las clases son en un ambiente educativo y divertido, que se enfoca en actividades interactivas para que el estudiante tenga la oportunidad de practicar el idioma inglés para usarlo en situaciones de la vida diaria, como en el trabajo, con la familia e hijos e ir de compras.

TODO LOS ESTUDIANTES: Deben llenar el paquete de registración y proveer su nombre legal completo, fecha de nacimiento, dirección, número de teléfono y tomar una prueba.

**ENROLLMENT FAIR SIGN-UPS STARTING
JANUARY 9, 2023**

**AT THE GREEN VALLEY CENTER (GVC),
INSTITUTE OF LANGUAGE AND CULTURE (ILC), AND
THE SANTA CRUZ CENTER (SCC)**

**WE WILL BE HAVING REGISTRATION SIGN-UPS THAT WILL INCLUDE
FILLING OUT REGISTRATION FORM AND TAKING THE CASAS ASSESSMENT**

**FERIA DE REGISTRACION INICIARA
EL 9 DE ENERO DEL 2023**

**EN EL CENTRO DE GREEN VALLEY (GVC),
INSTITUTO DE LENGUAJE Y CULTURA (ILC) Y
EL CENTRO DE SANTA CRUZ (SCC)**

**ESTAREMOS TOMANDO INSCRIPCIONES DE REGISTRACION QUE INCLUIRÁ
LLENAR EL FORMULARIO DE INSCRIPCIÓN Y TOMAR LA EVALUACIÓN DE CASAS**

- ♦ **GREEN VALLEY CENTER (GVC)**, 294 Green Valley Road, Watsonville
Mon/Lun Jan 9 9:30 a.m. - 6:00 p.m. Staff
- ♦ **INSTITUTE OF LANGUAGE AND CULTURE (ILC)**, 320 Rodriguez Street, Watsonville
Mon/Lun Jan 9 9:30 a.m. - 6:00 p.m. Staff
- ♦ **SANTA CRUZ CENTER (SCC)**, 319 La Fonda Avenue, Santa Cruz
Mon/Lun Jan 9 9:30 a.m. - 6:00 p.m. Staff

****DONATIONS APPRECIATED****

ENGLISH LEARNERS (EL)

- ♦ **GREEN VALLEY CENTER (GVC)**, 294 Green Valley Road, Watsonville
 Mon-Fri/Lun-Vie 9:00 a.m. – 12:00 noon Marchisello
 Rogers
 Jan 10 - Jun 2
- Mon-Thu/Lun-Jue 6:00 p.m. – 8:30 p.m. Zimmerman
 Proffitt
 Jan 10 - Jun 1
- ♦ **INSTITUTE OF LANGUAGE AND CULTURE (ILC)**, 320 Rodriguez Street, Watsonville
 Mon-Fri/Lun-Vie 9:00 a.m. – 12:00 noon Sexton, Swim
 Jan 10 - Jun 2
- Mon-Thu/Lun-Jue 6:00 p.m. – 8:30 p.m. Swim, Sambrano
 Jan 10 - June 1
- ♦ **SANTA CRUZ CENTER (SCC)**, 319 La Fonda Avenue, Santa Cruz
 Mon-Fri 9:00 a.m. – 12:00 noon Allen, Catto
 Cohen
 Jan 10 - Jun 2
- Mon-Thu 6:00 p.m. – 8:30 p.m. Allen, Dowling
 McNair
 Jan 10 - Jun 1
- ♦ **CENTER FOR EMPLOYMENT TRAINING (CET)**, 10 Blanca Lane, Watsonville
 Mon-Fri/Lun-Vie 2:00 p.m. - 4:00 p.m. Mast
 Jan 10 - Jun 2
- ♦ **NEW BRIGHTON MIDDLE SCHOOL**, 250 Washburn Avenue, Capitola
 Tue-Thu/Mar-Jue 6:00 p.m.- 9:00 p.m. Hampton
 Jan 10 - Jun 1
- ♦ **PACIFIC ELEMENTARY SCHOOL**, 50 Ocean St, Davenport
 Mon-Thu/Lun-Jue 6:00 p.m.- 8:30 p.m. Mast
 Jan 10 - Jun 1
- ♦ **WATSONVILLE SENIOR CENTER**, 114 E. 5th St, Watsonville
 Mon & Wed/Lun y Mie 9:00 a.m.- 12:00 p.m. Corner
 Jan 16 - May 31
- ♦ **LIVE OAK COMMUNITY RESOURCE CENTER**, 1740 17th Avenue, Santa Cruz
 Mon, Tue,Thu, Fri/Lun, Mar, Jue, Vie 9:00 a.m.- 11:00 a.m. TBD
 Jan 23 - Jun 2



The classes are held online, but you must register in-person at one of our offices.

Las clases se llevan a cabo por internet, pero debe registrarse en persona en una de nuestras oficinas.

- ♦ **ONLINE/ POR INTERNET**
 Mon-Thu/Mar-Jue 6:00 p.m.- 8:30 p.m. Marchisello
 Section 99874 Jan 10 - Jun 1

****DONATIONS APPRECIATED****

CITIZENSHIP INFORMATION

Applicants for U.S. citizenship who are 50 years of age or older and have been lawful permanent residents for 20 years, or who are 55 years of age or older and have been permanent residents for 15 years, are exempt from the English examination and may take the examination in the language of choice at the Office of Immigration and Naturalization. Citizenship application assistance is available in class. Citizenship and Citizenship/ESL classes are offered at different times and days. Students can qualify to participate if they have been permanent residents of The United States and according to age.

INFORMACION DE CIUDADANÍA

Solicitantes para ciudadanía mayores de 50 años de edad que han sido residentes permanentes legales por 20 años o que tienen 55 años de edad y han sido residentes permanentes legales por 15 años son excluidos de tomar la examinación en Inglés. Pueden tomarla en su propio idioma en la Oficina de Inmigración y Naturalización. Los estudiantes pueden registrarse en la oficina. Ayuda con la aplicación de ciudadanía disponible en la clase. Clases de Ciudadanía y Ciudadanía/ESL se ofrecen en diferentes horarios. Los estudiantes pueden calificar para participar si han sido residentes permanentes de los Estados Unidos por lo menos 5 años o 3 años si están casados con un ciudadano de los Estados Unidos y según la edad.

**EL CITIZENSHIP/CITIZENSHIP CLASS IN SPANISH - MULTI LEVEL/CLASE DE CIUDADANIA EN ESPAÑOL - MULTI NIVEL**

This course is designed for those who need to improve English skills to pass their exam for U.S. Citizenship and for those eligible to take the test in Spanish. *Esta clase es para estudiantes que desean mejorar su Inglés y para los que sean elegibles de tomar el examen de ciudadanía en Español.*

Institute of Language and Culture (ILC), Room 2, 320 Rodriguez Street, Watsonville

Tue & Wed /Mar y Mie

1:00 p.m. – 4:00 p.m.

Basor

Section 99740

Jan 10 - May 31

(NO CLASS: APR 4-6)

CITIZENSHIP - MULTI LEVEL/CIUDADANIA - MULTI NIVEL

This course is designed for those who need to improve English skills and pass their exam for U.S. Citizenship. *Esta clase es para los estudiantes que desean mejorar su Inglés y pasar el examen de ciudadanía de los Estados Unidos.*

Institute of Language and Culture (ILC), Room 2, 320 Rodriguez Street, Watsonville

Tue & Thu/Mar y Jue

5:30 p.m. – 8:30 p.m.

Basor

Section 99730

Jan 10 - Jun 1

(NO CLASS: APR 4-6)

DONATIONS APPRECIATED/SE APRECIAN DONACIONES

Integrated Education and Training (IET) refers to contextualized English as a Second Language (ESL) or Basic Skills classes that prepare English language learners to succeed in a specific career technical class (CTE). Career Technical Education classes are available for all students. IET classes are specialized ESL classes to help prepare language learners for eligibility to enroll in CTE courses. ESL students in Intermediate High and Advance levels are eligible.

English as a Second Language and Basic Skills

contextualized for a specific career

*ESL for Agriculture
(Green Gardener Program)*

*ESL for Early Childhood Ed.
(CTE Class)*

*ESL for Healthcare Careers
(CNA, CMA, CDA, EKG, Pharm. Tech)*

Workforce Activities

related to specific career

*Field trips to industry location
Job shadowing
Guest speakers from industry
Simulated exercises in class*

Workforce Activities

Certificate Course

*Green Gardener
Microsoft Office User Specialist
Certified Medical Assistant
Clinical Dental Assistant
Pharmacy Technician
EKG Technician
Healthcare-Caregiver
Early Childhood Education*



ENGLISH FOR AGRICULTURE EDUCATION❖

The course content focuses on specific occupational vocabulary and terms, work related tasks, safety procedures and problem solving. This class introduces students to speaking, listening, reading and writing skills necessary for effective communication in the workplace.

Green Valley Center (GVC), Room TBD, 294 Green Valley Road, Watsonville

Dates and Times TBD

ENGLISH FOR EARLY CHILDHOOD EDUCATION❖

The course is an introduction to Early Childhood Education. Students will learn about children's developmental stages, caretaking, communication and discipline strategies as well as observe childcare and preschool classrooms

Santa Cruz Center (SCC), Room 9, 319 La Fonda Ave, Santa Cruz

Tue & Thu

1:00 p.m. - 3:00 p.m.

Allen

Section 99723

Jan 10 - Jun 1

ENGLISH FOR PERSONAL CARE AIDE❖

An introduction to skills necessary for an entry level personal care attendant position. The class will prepare students with communicative language, expressions and basic directives on how to assist patients and their families in the home or assisted living environment. Class topics include: care attendant skill building, preventing incidents, nutrition, elder patient challenges and interfacing with family members.

Santa Cruz Center (SCC), Room 9, 319 La Fonda Avenue, Santa Cruz

Wed

12:00 p.m. - 2:00 p.m.

Allen

Section 99725

Jan 11 - May 31

ENGLISH FOR GREEN BUILDING CONSTRUCTION AND WELDING FABRICATION❖

Study English with a hands-on maintenance job training program that teaches the skills necessary for a career in construction, building, and welding fabrication.

Center of Employment Training (CET), 10 Blanca Lane, Watsonville

Mon - Fri

2:00 p.m. - 4:00 p.m.

Mast

Section 9990

Jan 10 - Jun 2

CAREER TECHNICAL EDUCATION

HAIR



SKIN

NAILS



COSMETOLOGY ❖

The cosmetology program will offer the required training to obtain a California Cosmetology License. Cosmetology encompasses the study and beautification of hair, skin and nails. We offer a 1,000 hour program that will set up students for passing their California State Board. We also start the exploration and understanding in the vast opportunities of the cosmetology field and all it has to offer.

Institute of Language and Culture (ILC) , Room 6, 320 Rodriguez Street, Watsonville		
Orientation: In-Person	Dec. 14	4:00 p.m. - 5:15 p.m.
Zoom	Jan. 5	10:00 a.m. - 11:00 a.m.
Tue-Thur	9:00 a.m. - 5:30 p.m.	Herrington
Fri	8:00 a.m. - 4:30 p.m.	
Section 10001	Jan 10 - Jun 2	\$7,500

(This class will be taught in English. Bilingual class will be taught in Fall 2023)



WORKKEYS NATIONAL CAREER READINESS CERTIFICATE❖

WorkKeys is the leading job skills assessment system in the nation, measuring real world fundamental skills that are critical to job success. Some employers use the system to determine hiring qualifications. *Pre-registration required due to limited seating. Please call 831-786-2160 for more information. There will be a **\$10 No Show fee.***

Green Valley Center (GVC) , Room 8, 294 Green Valley Road, Watsonville	Staff
Every Friday	12:30 p.m. - 3:30 p.m.
Section 440	\$75
Santa Cruz Center (SCC) , Room 2, 319 La Fonda Ave, Santa Cruz	Staff
Every Wednesday	12:30 p.m. - 3:30 p.m.
Section 440	\$75

WORKKEYS CURRICULUM❖

ACT WorkKeys Curriculum helps individuals build the essential career-relevant skills needed for learning, personal development and effective job performance. It's the only curriculum built from the ground up to align with the WorkKeys National Career Readiness Certificate® assessments. The courses are delivered via a personalized, mobile-based learning management system. The platform delivers a meaningful learning experience and provides users with a customized study schedule and detailed instructional content.

Green Valley Center (GVC) , Room 5, 294 Green Valley Road, Watsonville	Fine
Mon - Fri	9:00 a.m. - 12:00 p.m.
Mon - Thu	4:00 p.m. - 8:00 p.m.
Section 441, 442	Jan 10 - Jun 2
Santa Cruz Center (SCC) , Room 2, 319 La Fonda Ave, Santa Cruz	Shirey
Mon - Fri	9:00 a.m. - 12:00 p.m.
Mon - Thu	4:00 p.m. - 8:00 p.m.
Section 443, 444	Jan 10 - Jun 2

CAREER TECHNICAL EDUCATION

**MS OFFICE APPLICATIONS WITH SPANISH SUPPORT - LEVEL I**

This is the first course in the Microsoft Office 2021 series. Prepare to get a new job and learn the software skills that are required today in an office or company. We show you how to handle productivity applications such as Microsoft Word and Excel. We will create professional documents, flyers, spreadsheets, and charts in the new Office 2021 suite. The basics of Google Drive and Docs will be covered. **Pre-Requisite:** Basic computer knowledge is expected.

Prepárese para obtener un nuevo trabajo y aprenda las destrezas de software que se requieren hoy en día en una oficina o empresa. Le mostramos cómo manejar las aplicaciones de productividad como son el Microsoft Word, Excel y Powerpoint en un nivel básico e intermedio. Vamos a crear documentos profesionales y hojas de cálculo Office 2021 y también en Google Apps. **Pre-Requisitos:** Uso básico de la computadora.

Green Valley Center (GVC), Room 4, 294 Green Valley Road, Watsonville

Tue & Thu/Mar & Jue

6:00 p.m. – 9:00 p.m.

Solorio

Section 4400

Jan 10 - Feb 16

\$40

MS OFFICE APPLICATIONS WITH SPANISH SUPPORT - LEVEL II

This is the second course in the MS Office 2021 series. This course covers the intermediate features of Microsoft Word 2021 necessary to produce professional quality documents including Word Art, Smart Art, Mail Merge, Reports and Newsletters. It also covers intermediate features of Microsoft Excel including conditional formatting, formulas, advanced conditional and financial functions. We will work on medium to advanced exercises in Google Docs and Google Sheets. **Pre-Requisite:** Must have been enrolled in basic MS Office course or equivalent computer experience.

Este curso es la continuación de la clase básica de Microsoft Office 2021. En esta clase se trabaja a un nivel intermedio y también se ven algunas funciones avanzadas de Microsoft Word como el Word Art, Smart Art, Mail Merge, Newsletters y reportes las cuales son necesarias para crear documentos de calidad profesional. También se cubre el Excel lo que es la creación de spreadsheets, conditional formatting, formulas, conditional and financial functions. También trabajaremos con Google Docs y Google Sheets. **Pre-Requisitos:** Debe haberse inscrito en un curso básico de Office o tener la experiencia básica manejando estos programas.

Green Valley Center (GVC), Room 4, 294 Green Valley Road, Watsonville

Tue & Thu/Mar & Jue

6:00 p.m. – 9:00 p.m.

Solorio

Section 4301

Feb 21 - May 25

\$40

CAREER TECHNICAL EDUCATION

**BASIC COMPUTER SKILLS AND TYPING WITH SPANISH SUPPORT-BASIC ❖**

Learn the basic computer skills needed to create basic documents, navigate the internet, manage files and create emails. The class will introduce students to basic computer skills and prepare them for more advanced computer classes. The course will cover typing, mouse skills, and computer software like Windows 10 and Word. We will cover the basics of Google Drive and Google Docs.

Aprenda los conocimientos básicos que se requieren para manejar una computadora, crear documentos, navegar en internet y crear emails. Esta clase le prepara para otras clases de computadoras más avanzadas. Este curso cubre cómo manejar el teclado, el mouse y el manejo de programas para crear documentos y también Windows 10. Cubriremos los conceptos básicos de Google Drive y Google Docs.

Green Valley Center (GVC), Room 4, 294 Green Valley Road, Watsonville

Tu & Thur/Mar y Jue

9:00 a.m. - 12:00 p.m.

B. Skeel

Section 9991

Jan 10 - Jun 1

Institute of Language and Culture (ILC), Room 1, 320 Rodriguez Street, Watsonville

Mon & Wed/Lun y Mie

6:00 p.m. - 9:00 p.m.

V. Garcia

Section 9992

Jan 9 - May 31

Santa Cruz Center (SCC), Room , 319 La Fonda Ave, Santa Cruz

Tue & Thur/Mar y Jue

5:30 p.m. - 8:30 p.m.

TBD

Section 9993

Jan 17 - May 25

**QuickBooks ❖**

This course meets all the objectives of the QuickBooks Certified User exam. In this class you will learn to edit the chart of accounts, set up customers, create sales receipts and invoices, manage vendors, create financial statements and much more!

Location: Online

Tue & Thur

6:00 p.m. - 9:00 p.m.

G. Guzman

Section 4010

Jan 18 - May 18

\$100

HEALTH CAREER EDUCATION

**CERTIFIED NURSE ASSISTANT I PROGRAM❖**

Students will learn the skills needed to provide care to residents who live in long term care facilities including body mechanics, infection control, patient rights, vital signs, personal care and more. Students will participate in direct patient care at a local long term care facility. Enrollment is limited to 15 students and early registration is encouraged.

All CNA students are required to co-enroll in one of the medical terminology classes (exception: proof of prior completion of medical terminology or anatomy/physiology)

Students must purchase their materials and textbooks by the first day of class.

Orientation: TBD

Registrations forms must be submitted to the office by February 2, 2023

Theory Instruction: Green Valley Center (GVC), Room 7, 294 Green Valley Road, Watsonville

Tue/Thu 9:00 a.m. - 3:30 p.m. Bautista

Section 4700 Feb 9 - Mar 16 \$1,500

Clinical Instruction: Valley Convalescent and Rehabilitation Center, 919 Freedom Blvd. Watsonville

Tue/Thu 6:30 a.m. - 1:00 p.m.

Section 4700 Mar 21 - May 23

CLINICAL MEDICAL ASSISTANT PROGRAM- 140 CLASSROOM HOURS❖

This program is intended for students who want to prepare for an exciting, challenging, and rewarding career in healthcare. This program will train students to assist physicians by performing functions related to the clinical responsibilities of a medical office. Instruction includes preparing patients for examination and treatment, routine; laboratory procedures, diagnostic testing, technical aspects of phlebotomy, and the cardiac life cycle. Students will review important topics like phlebotomy, pharmacology, the proper use and administration of medications, taking and documenting vital signs, cardiology, including proper lead placements, professional workplace behavior, ethics, and the legal aspects of healthcare. This program includes 140 hours of classroom lecture and hands-on lab.

(All CMA students must co-enroll in one of the medical terminology classes.)

NHA National Certification: This program meets the necessary requirements to take the National Healthcareer Association (NHA) Certified Clinical Medical Assistant (CCMA) Exam.

Green Valley Center (GVC), Room 7, 294 Green Valley Road, Watsonville

Tue & Thur 6:00 p.m. - 9:00 p.m. Williams

Section 4520 Jan 17 - May 18 \$2,599

NEW! ADVANCED CLINICAL MEDICAL ASSISTANT PROGRAM❖

This course is designed for students who have already passed the California CNA exam. This class will introduce students to the use of the EKG machine and how to run a 12-lead EKG. The class will cover blood collection that an advanced CNA can perform under supervision of a licensed healthcare provider's supervision. Students will be introduced to skills that will prepare them to work in a hospital, including caring for obstetric and pediatric patients. Finally, students will review anatomy and physiology and quality assurance.

Green Valley Center (GVC), Room TBD, 294 Green Valley Road, Watsonville

Thur 12:00 p.m. - 4:00 p.m. Williams

Feb 16 - May 4 FEE TBD

HEALTH CAREER EDUCATION

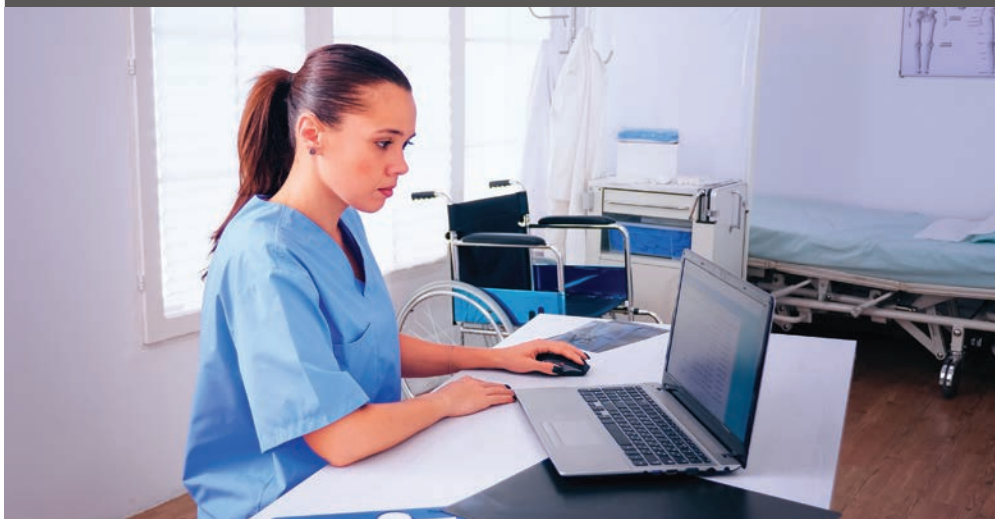
**CERTIFIED CLINICAL MEDICAL ASSISTANT EXAM❖**

Students who have completed a clinical medical assistant training program are eligible to take the National Healthcareer (NHA) exam. The Certified Clinical Medical Assistant (CCMA) exam provides validation to employers that students have the most relevant knowledge and skills needed to provide comprehensive care to patients. Students who pass this exam, which is accredited by the National Commission for Certifying Agencies, can prove to employers that they are dedicated to excellence as a clinical medical assistant.

Green Valley Center (GVC), Room 4, 294 Green Valley Road, Watsonville
By Appointment Only

Staff
Fee TBD

ADMINISTRATIVE MEDICAL ASSISTANT❖

This 50-hour course prepares students to function effectively in many of the administrative and clerical positions in the health care industry. Medical Administrative Assistants, Medical Secretary, and Medical Records Clerks are all positions in great demand. This program covers important background information on the medical assisting profession and interpersonal skills, medical ethics and law, medical terminology, basics of insurance billing and coding, telephone techniques, scheduling appointments, medical records management and management of practice finances. This program is intended to provide students with a well-rounded introduction to medical administration so that a student can gain the necessary skills required to obtain an Medical Administrative Assistant position in the health care field.

National Certification: This program meets the necessary requirements to take the National Healthcareer Association (NHA) Certified Medical Administrative Assistant (CMAA) Exam.

Green Valley Center (GVC), Room 7, 294 Green Valley Road, Watsonville
DATES AND TIMES TBD

MEDICAL TERMINOLOGY- 50 CLASSROOM HOURS❖

This course is open to all students. All CNA and CMA students are required to enroll in one of the medical terminology classes. Medical Terminology is a foundational course that is essential to student success in all allied health programs. Students will learn about body systems, diseases, word pronunciation and the language of medicine. Students who are planning to enroll in a health career program in the future are encouraged to attend. Upon successful completion of this course, students will be provided with a certificate of completion.

Students are required to purchase and use an online textbook.

Green Valley Center (GVC), Room 7, 294 Green Valley Road, Watsonville

Wed
Section 4561

TIME TBD
Feb 10 - May 4

Williams
\$100

HEALTH CAREER EDUCATION

DENTAL ASSISTING PROGRAM w/ CLINICAL EXTERNSHIP

The 60 hour Dental Assisting Program prepares students for entry level positions in one of the fastest growing health care positions - Dental Assisting. The purpose of this course is to familiarize the student with all areas of pre-clinical dental assisting and provide training in the professional skills required to function as an assistant in the dental practice. This course covers the following key areas and topic - *Administrative Aspects* include: the history of dentistry and dental assisting; introduction to the dental office; the legal aspects of dentistry; policies and guidelines. *Clinical Aspects* include: introduction to oral anatomy; dental operator; dental equipment, introduction to the tooth structure; primary and permanent teeth; the oral cavity and related structures; proper patient positioning; dental hand-pieces; sterilization; and other areas. In addition to entry-level administrative jobs, this course is ideal for students interested in pursuing a future formal Dental Hygienist program.

National Certification: *This program meets the necessary requirements to take the Dental Assisting National Board (DANB) Radiology Health and Safety (RHS) Examination.*

Clinical Externship: *As part of this Dental Assisting program, you will be eligible to participate in a 40 hour clinical externship.*

Green Valley Center (GVC), Room 6, 294 Green Valley Road, Watsonville

Mon & Wed

5:30 p.m. - 8:30 p.m.

Howard

Section 4581

Jan 25 - April 10

\$1,399

**CAREGIVER/PERSONAL CARE ASSISTANT ♦**

Personal care assistants help people who are living with a physical or mental disability and who live at home. Students will learn how to help clients with bathing, dressing, grooming, eating and moving around the home. In addition, students will learn how to provide emotional support and accompany clients to medical appointments. Upon completion of this course students will be eligible for a certificate of completion. **NOTE: The two classes listed below are separate.**

Green Valley Center (GVC), Room 7, 294 Green Valley Road, Watsonville

Mon

6:00 p.m. - 8:00 p.m.

Williams

Section 99719

Jan 23 - May 15

Santa Cruz Center (SCC), Room 9, 319 La Fonda Ave, Santa Cruz

Wed

12:00 p.m. - 2:00 p.m.

Williams

Section 99720

Feb 8 - May 31

HEALTH CAREER EDUCATION

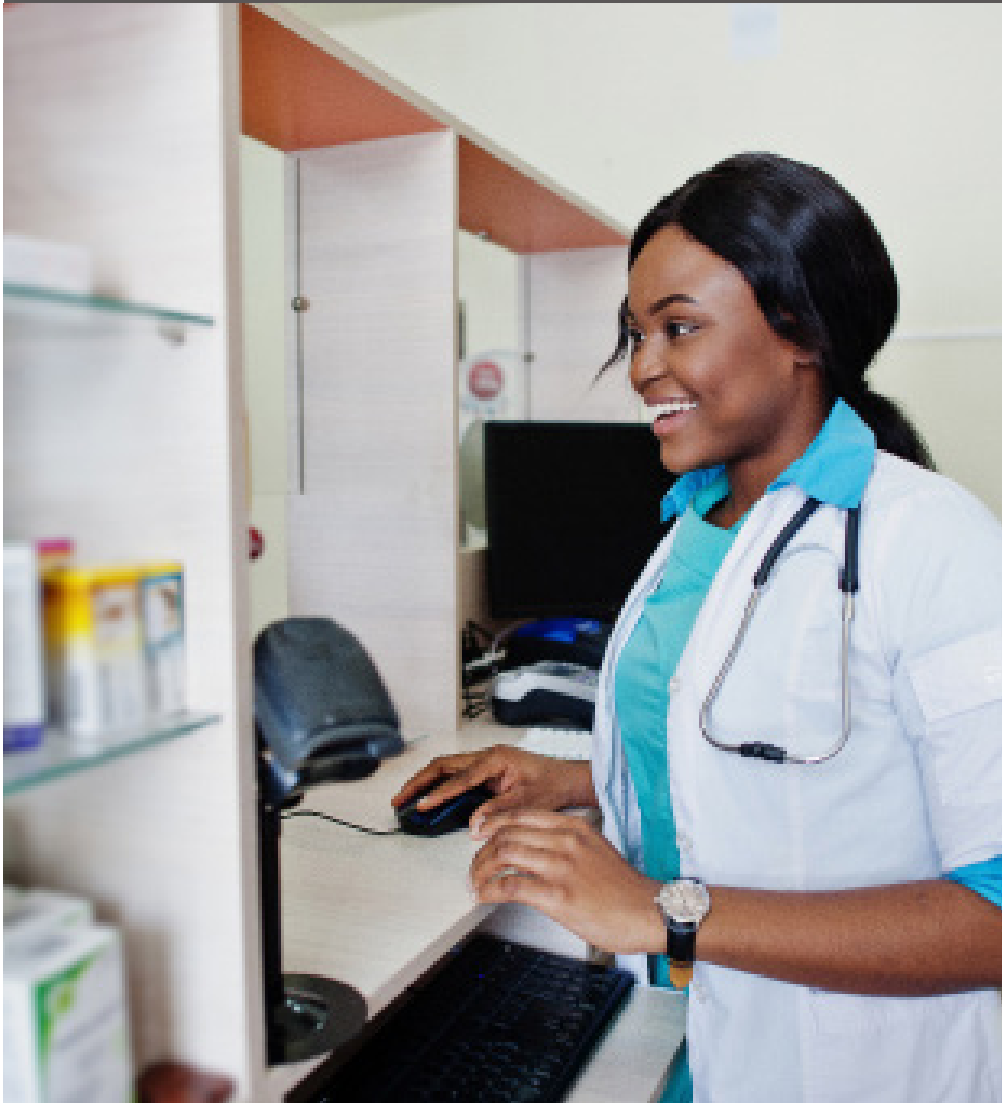

PHARMACY TECHNICIAN PROGRAM ❖

This comprehensive program will prepare students to work as a pharmacy technician in a retail or other pharmacy setting and to take the Pharmacy Technician Certification Board's PTCB exam. Course content includes: pharmacy medical terminology, the history of pharmacy, the pharmacy practice in multiple environments, pharmacy calculations and measurements, reading and interpreting prescriptions and defining drugs by generic and brand names. Through classroom lecture and hands on labs, students will review dosage calculations, drug classifications, "the top 200 drugs", I.V. flow rates, sterile compounding, dose conversions, aseptic technique, the handling of sterile products, total parental nutrition (TPN), dispersing of prescriptions, inventory control and billing and reimbursement.(Textbooks included) ***Note: In addition to classroom lecture and labs, this program includes a clinical externship through a local pharmacy. To be eligible for a clinical externship, students must successfully complete the program, submit to a thorough background check, drug screening and meet other requirements.*** ***National Certification: This program meets the necessary requirements to take the pharmacy Technician Certification Board (PTBC) - Pharmacy Technician Certification (PTCE) Exam.***

Green Valley Center (GVC), Room 7, 294 Green Valley Road, Watsonville

Tue & Thu
Section 4530

5:30 p.m. – 8:30 p.m.
Jan 19 - Mar 16

Seek
\$1,399

Please complete both parts of this registration form and mail to WASCAE



WATSONVILLE/APTOS/SANTA CRUZ
ADULT EDUCATION
REGISTRATION FORM

AGENCY #
SITE #

STUDENT IDENTIFICATION NUMBER

☐ ADULT ☐ CONCURRENT ☐ H.S.

FIRST NAME		LAST NAME		SOCIAL SECURITY NUMBER		DATE MONTH / DAY / YEAR									
ADDRESS				CITY				ZIP CODE							
E-MAIL ADDRESS		PHONE NUMBER		CELLULAR PHONE NUMBER		MALE FEMALE NON-BINARY		BIRTHDATE MONTH / DAY / YEAR							
SECTION NUMBER(S)		COURSE(S)		DAY(S)		TIME(S)		TEACHER		SITE/ROOM #		START/END DATE		FEE(S)	
FORM OF PAYMENT: <input type="checkbox"/> CASH CHECK # _____ NO PERSONAL CHECKS OVER \$300 <input type="checkbox"/> CREDIT CARD VOUCHER _____ RECEIPT# _____ DONATION _____ TOTAL PAID \$ _____															
HOW DID YOU HEAR ABOUT US: <input type="checkbox"/> RETURNING STUDENT <input type="checkbox"/> FRIEND/RELATIVE <input type="checkbox"/> FLYER/BROCHURE <input type="checkbox"/> RADIO AD <input type="checkbox"/> INTERNET <input type="checkbox"/> ORGANIZATION <input type="checkbox"/> OTHER _____															
EDUCATION: • HAVE YOU TAKEN CLASSES AT WATSONVILLE/APTOS/SANTA CRUZ ADULT EDUCATION? <input type="checkbox"/> YES <input type="checkbox"/> NO • ARE YOU A CALWORKS PARTICIPANT? <input type="checkbox"/> YES <input type="checkbox"/> NO															
• ARE YOU ATTENDING HIGH SCHOOL? _____ • GRADE _____ (ATTACH A CONCURRENT RELEASE FORM) • NAME OF HIGH SCHOOL YOU ATTEND? _____															
• TOTAL NUMBER OF YEARS OF SCHOOL COMPLETED (CIRCLE HIGHEST COMPLETED) 1 2 3 4 5 6 7 8 9 10 11 12 13 14 15 16 17 18 19 20 <input type="checkbox"/> IEP															
• HIGHEST DIPLOMA OR DEGREE EARNED: <input type="checkbox"/> NONE <input type="checkbox"/> HSE-GED/HSET <input type="checkbox"/> HS DIPLOMA <input type="checkbox"/> TECHNICAL CERTIFICATE <input type="checkbox"/> AA/AS DEGREE <input type="checkbox"/> BA/BS DEGREE <input type="checkbox"/> GRADUATE STUDIES															
<input type="checkbox"/> 4YR COLLEGE GRAD <input type="checkbox"/> SOME COLLEGE, NO DEGREE <input type="checkbox"/> DEGREE HIGHER THAN BA/BS: _____ <input type="checkbox"/> OTHER DIPLOMA/DEGREE • EARNED IN U.S. <input type="checkbox"/> YES <input type="checkbox"/> NO															
LABOR FORCE STATUS (MARK ONE)				ETHNICITY (MARK ONE)				RACE (MARK ALL THAT APPLIED)				NATIVE LANGUAGE (MARK ONE)			
<input type="checkbox"/> EMPLOYED				<input type="checkbox"/> HISPANIC OR LATINO				<input type="checkbox"/> ALASKA NATIVE				<input type="checkbox"/> CAMBODIAN			
<input type="checkbox"/> UNEMPLOYED				<input type="checkbox"/> NOT HISPANIC OR LATINO				<input type="checkbox"/> AMERICAN INDIAN				<input type="checkbox"/> CHINESE			
<input type="checkbox"/> EMPLOYED WITH NOTICE				<input type="checkbox"/>				<input type="checkbox"/> ASIAN				<input type="checkbox"/> KOREAN			
<input type="checkbox"/> NOT IN LABOR FORCE				<input type="checkbox"/>				<input type="checkbox"/> BLACK OR AFRICAN AMERICAN				<input type="checkbox"/> ENGLISH			
								<input type="checkbox"/> HAWAIIAN NATIVE OR PACIFIC ISLANDER				<input type="checkbox"/> RUSSIAN			
												<input type="checkbox"/> FARSI			
												<input type="checkbox"/> SPANISH			
												<input type="checkbox"/> TAGALOG			
												<input type="checkbox"/> VIETNAMESE			
												<input type="checkbox"/> OTHER			
INSTRUCTIONAL PROGRAM				ATTAINABLE GOAL WITHIN PROGRAM YEAR								INSTRUCTIONAL LEVEL			

21

Note: You will be notified only if the class is full, cancelled or subject to change
Register on-line with a credit card at www.wascae.pvusd.net

<input type="checkbox"/> NOT IN LABOR FORCE	<input type="checkbox"/> BLACK OR AFRICAN AMERICAN <input type="checkbox"/> HAWAIIAN NATIVE OR PACIFIC ISLANDER	<input type="checkbox"/> FARSI <input type="checkbox"/> SPANISH	INSTRUCTIONAL PROGRAM <input type="checkbox"/> ADULTS WITH DISABILITIES <input type="checkbox"/> ADULTS SUPPORTING K-12 STUDENT SUCCESS <input type="checkbox"/> BASIC SKILLS (ABE) <input type="checkbox"/> CAREER TECHNICAL EDUCATION <input type="checkbox"/> CITIZENSHIP <input type="checkbox"/> CITIZENSHIP - ESL <input type="checkbox"/> ENGLISH AS A SECOND LANGUAGE (ESL) <input type="checkbox"/> GED CERTIFICATE SPANISH <input type="checkbox"/> HSE (GED/HSET) CERTIFICATE ENGLISH <input type="checkbox"/> HIGH SCHOOL DIPLOMA <input type="checkbox"/> WORKFORCE READINESS <input type="checkbox"/> OTHER _____	ATTAINABLE GOAL WITHIN PROGRAM YEAR 1 2 (MARK ONE IN EACH COLUMN) <input type="checkbox"/> ENTER COLLEGE OR TRAINING <input type="checkbox"/> SHORT-TERM TRAINING <input type="checkbox"/> FAMILY GOAL <input type="checkbox"/> GET A BETTER JOB <input type="checkbox"/> GET A JOB <input type="checkbox"/> GET OFF TANF OR OTHER <input type="checkbox"/> PUBLIC ASSISTANCE <input type="checkbox"/> HS DIPLOMA-HSE (GED/HSET) <input type="checkbox"/> IMPROVE BASIC SKILLS <input type="checkbox"/> IMPROVE ENGLISH SKILLS <input type="checkbox"/> MILITARY <input type="checkbox"/> PERSONAL GOAL <input type="checkbox"/> RETAIN JOB <input type="checkbox"/> US CITIZENSHIP <input type="checkbox"/> WORK-BASED PROJECT <input type="checkbox"/> OTHER _____	PERSONAL STATUS <input type="checkbox"/> CONCURRENTLY ENROLLED IN K-12 <input type="checkbox"/> DISLOCATED WORKER <input type="checkbox"/> LEARNING DISABILITY <input type="checkbox"/> OTHER PUBLIC ASSISTANCE <input type="checkbox"/> PHYSICAL DISABILITY <input type="checkbox"/> TANF/CALWORKS <input type="checkbox"/> VETERAN <input type="checkbox"/> WIOA, TITLE I <input type="checkbox"/> WIOA, TITLE III <input type="checkbox"/> WIOA, TITLE IV <input type="checkbox"/> OTHER _____ ARE YOU LIMITED ENGLISH PROFICIENT <input type="checkbox"/> YES <input type="checkbox"/> NO LANGUAGE PREFERRED/SPOKEN AT HOME _____	INSTRUCTIONAL LEVEL BASIC SKILLS (ABE) <input type="checkbox"/> ABE 3.5 - 7.0 SCORE _____ ADULT SECONDARY (ASE) <input type="checkbox"/> ASE LOW (BELOW 6.5-8.9) <input type="checkbox"/> ASE HIGH (8.12) SCORE _____
OFFICE USE ONLY						
SPECIAL PROGRAMS (MARK ONE) <input type="checkbox"/> ALTERNATIVE EDUCATION (K-12) <input type="checkbox"/> BUREAU OF INDIAN AFFAIRS (BIA) <input type="checkbox"/> COMMUNITY CORRECTIONS <input type="checkbox"/> DISTANCE LEARNING <input type="checkbox"/> IEL CIVICS (IELCE) <input type="checkbox"/> IEL NAVIGATOR <input type="checkbox"/> IEL EVEN START <input type="checkbox"/> FAMILY LITERACY <input type="checkbox"/> HOMELESS PROGRAM <input type="checkbox"/> INTEGRATED EDUCATION AND TRAINING <input type="checkbox"/> NON-TRADITIONAL TRAINING <input type="checkbox"/> OLDER ADULTS <input type="checkbox"/> SPECIAL ADULTS <input type="checkbox"/> STATE CORRECTIONS <input type="checkbox"/> SUPPLEMENTAL SECURITY INCOME (SSI) <input type="checkbox"/> WORKPLACE EDUCATION <input type="checkbox"/> OTHER _____						
EMPLOYMENT BARRIERS (MARK ALL THAT APPLY OR LEAVE BLANK) <input type="checkbox"/> CULTURAL BARRIERS <input type="checkbox"/> DISABLED <input type="checkbox"/> DISPLACED HOME MAKER <input type="checkbox"/> ENGLISH LANGUAGE LEARNER <input type="checkbox"/> EX-OFFENDER <input type="checkbox"/> FOSTER CARE YOUTH <input type="checkbox"/> HOMELESS <input type="checkbox"/> LONG-TERM UNEMPLOYED <input type="checkbox"/> LOW INCOME *						
LOW LEVEL OF LITERACY <input type="checkbox"/> MIGRANT AND SEASONAL FARMWORKER <input type="checkbox"/> SEASONAL FARMWORKER <input type="checkbox"/> SINGLE PARENT <input type="checkbox"/> NO TANF/CALWORKS WITHIN 2 YEARS * LOW INCOME MEANS AN ADULT WHO IS ELIGIBLE FOR ECONOMIC PUBLIC ASSISTANCE OR STUDENT FUND AID, OR AN ANNUAL INCOME LEVEL BELOW \$12,140 FOR SINGLE PERSONS, OR \$16,460 PER COUPLE WITH \$4,320 ADDITIONAL PER DEPENDENT.						
EQUAL OPPORTUNITY IS THE LAW WATSONVILLE/APOTOS/SANTA CRUZ ADULT EDUCATION IS AN EQUAL OPPORTUNITY PROVIDER. ACCOMMODATIONS FOR PEOPLE WITH DISABILITIES ARE AVAILABLE UPON REQUEST.						
HOLD HARMLESS POLICY APPLICANT AGREES TO DEFEND, INDEMNIFY AND HOLD HARMLESS THE PAJARO VALLEY UNIFIED SCHOOL DISTRICT, ITS BOARD OF TRUSTEES, OFFICERS, EMPLOYEES AND AGENTS FROM ANY AND ALL LOSSES OR INJURIES ARISING FROM, OR ALLEGEDLY ARISING FROM, THE NEGLIGENCE OF THE APPLICANT, ITS EMPLOYEES AND/OR AGENTS WHILE ATTENDING CLASSES AND/OR CLASS ACTIVITIES.						
REFUND POLICY REGISTRATION FEES CANNOT BE REFUNDED AFTER THE CLASS BEGINS. UPON PRESENTING YOUR RECEIPT AND THE REFUND REQUEST FORM, A CHECK WILL BE MAILED TO YOU WITHIN 6 TO 8 WEEKS. A \$10.00 PROCESSING FEE WILL BE CHARGED FOR REFUNDS. TEXTBOOKS AND SUPPLIES ARE NON-REFUNDABLE. THERE IS A \$25.00 FEE FOR RETURNED CHECKS.						
STUDENT'S SIGNATURE _____						DATE _____

Registered by: (Signature) _____
 Updated by: (Signature) _____

California Adult Schools
LEARNING FOR LIFE

FEE SUPPORT CLASSES



BAND - WATSONVILLE COMMUNITY - FREE ❖

The Watsonville Community Band wants new members who can read music and competently play a band instrument. Rehearsals are Wednesdays, 7:30 p.m. in the Watsonville High School band room on Marchant St. For information go to www.watsonvilleband.org

Watsonville High School (WHS),	Band Room, 250 East Beach Street, Watsonville	
Wed	7:30 p.m. - 9:30 p.m.	Spence
Section 7130	Jan 11 - May 31	FREE



FEE SUPPORT CLASSES



BIRDING BASICS - THE BIRDS OF THE PAJARO VALLEY ❖

This fun and fascinating class is an introduction to many of the amazing birds in our community. Using digital slides and bird song recordings, you will learn the basics of birding in a supportive environment. You will begin building your basic field skills, learning how to use your field guide and optics and employing useful identification techniques. Wheather permitting, much of the class will involve practical field practice. Please arrive for the first class with your binoculars and field guide, if you have them.

***Open Registration on January 3, 2023 at 10:00 a.m.**

***Online Registration ONLY (No Mail-in Reg.)**

Registration Tips:

1. Mark your calendars for registration date.
2. Make sure you have an account and if you don't, create one.
3. If you already have an account and forgot your login or password, reset it through the links "*forgot my password*" or contact Bertha at (831) 429-3966 for assistance before December 16, 2022.

Pajaro Valley High Wetlands Center, 500 Harkins Slough Road, Watsonville			
Wed	9:30 a.m. - 11:30 a.m.		Adams
Section 7110	Session 1: Jan 18 - Mar 15		\$70
Section 7111	Session 2: Mar 22 - May 31		\$70
Pajaro Valley High Wetlands Center, 500 Harkins Slough Road, Watsonville			
Wed	2:00 p.m. - 4:00 p.m.		Adams
Section 7113	Session 1: Jan 18 - Mar 15		\$70
Wed	1:30 p.m. - 3:30 p.m.		
Section 7114	Session 2: Mar 22 - May 31		\$70
Pajaro Valley High Wetlands Center, 500 Harkins Slough Road, Watsonville			
Thu	9:30 a.m. - 11:30 a.m.		Adams
Section 7112	Session 1: Jan 19 - Mar 16		\$70
Section 7115	Session 2: Mar 23 - Jun 1		\$70

FEE SUPPORT CLASSES



DRIVER’S EDUCATION CERTIFICATE

Get your California DMV approved Driver’s Education Certificate through a 30 hour online class at your own pace. Upon receiving the driver’s education completion certificate, the student goes to the DMV to obtain the Provisional California Learner’s Permit then registers for behind-the-wheel training. Students who register for both the online Driver’s Education and the Driver’s Training with WASCAE, will get a \$10 discount on Driver’s Training.

www.wascae.edu\$50

DRIVER’S TRAINING ONGOING - START ANYTIME!

Behind-the-wheel training and observation of other students is required. Dates and times arranged by appointment with the instructor. Students under 17½ years of age must complete Driver’s Education (offered online or through the high school) and bring Provisional California Learner’s Permit from the DMV to sign up for behind-the-wheel Driver’s Training at the Green Valley Center office.

Sunderland/Jones
Section 7000Days and times prearranged by instructors\$400

FREE Pre and Post DMV driving test!

SMART DRIVER PROGRAM- AARP ❖

Smart Driver classes are designed to help maturing drivers maintain safe driving skills and keep their licenses longer. California insurance companies are required by law to give a discount for three years to seniors 50 and over who complete this 2-day class. Students must pre-register by calling **Fred at 831-247-3097**. The fee is \$20 for AARP members and \$25 for non-members. Payment is made at the 1st class. Refresher course is ONLY available for returning students.

Institute of Language and Culture (ILC), Room 5, 320 Rodriguez Street, Watsonville			
Mon & Tue	TBD	12:30 p.m. – 4:30 p.m.	Staff
Wed & Thu	TBD	12:30 p.m. – 4:30 p.m.	Staff
Mon & Tue	TBD	12:30 p.m. – 4:30 p.m.	Staff
Wed & Thu	TBD	12:30 p.m. – 4:30 p.m.	Staff
Wed & Fri	TBD	12:30 p.m. – 4:30 p.m.	Staff

Refresher Course: Institute of Language and Culture, Room 5, 320 Rodriguez Street, Watsonville			
Fri	TBD	12:30 p.m. – 4:30 p.m.	Staff
Fri	TBD	12:30 p.m. – 4:30 p.m.	Staff
Mon	TBD	12:30 p.m. – 4:30 p.m.	Staff



CERAMICS - BEGINNING❖

Come have fun! Learn beginning throwing and hand building pottery skills. There will be lots of demonstrations and help. You will learn how to center and throw small pieces on the wheel as well as hand building techniques. We will learn how to glaze our pieces and they will be fired in class. Bring a towel and any pottery tools you have to the first class. No experience necessary! For further information call instructor Susan Heady: (831) 252-8855. Email: susan_heady@pvusd.net ***Open Registration on: Jan 6, 2023 at 9:00 a.m. (Online Registration Only)**

- Registration Tips:
- 1. Mark your calendars for registration date.
 - 2.Make sure you have an account and if you don't, create one.
 - 3. If you already have an account and forgot your login or password, reset it through the links "*forgot my password*" or contact Bertha at (831) 429-3966 for assistance before the registration date.

Santa Cruz High School, Room 36, 415 Walnut Avenue, Santa Cruz		
Tue	5:15 p.m. – 8:30 p.m.	Heady
Section 7270	Session 1: Jan 17 - Mar 7	\$120
Section 7271	Session 2: Mar 14 - May 9	\$120

CERAMICS - INTERMEDIATE❖

In this intermediate class we will work on individual projects. Wheel throwers and hand builders are both welcome. We will support and learn from each other as this is more of an open studio space than a class with set lessons or curriculum. Students should have some experience working with clay. Bring any pottery tools you own and a towel to the first class. If you want to throw on bats please bring your own bats and pins. Pieces will be glazed and fired in class. FOR FURTHER INFORMATION CALL INSTRUCTOR SUSAN HEADY: (831) 252-8855. EMAIL: SUSAN_HEADY@PVUSD.NET ***OPEN REGISTRATION ON: JAN 6, 2023 AT 9:00 A.M. (ONLINE REGISTRATION ONLY)**

- Registration Tips:
- 1. Mark your calendars for registration date.
 - 2.Make sure you have an account and if you don't, create one.
 - 3. If you already have an account and forgot your login or password, reset it through the links "*forgot my password*" or contact Bertha at (831) 429-3966 for assistance before the registration date

Santa Cruz High School, Room 36, 415 Walnut Avenue, Santa Cruz		
Wed	5:00 p.m. – 8:45 p.m.	Heady
Section 7280	Session 1: Jan 18 - Mar 8	\$120
Section 7281	Session 2: Mar 15 - May 10	\$120

FOREIGN LANGUAGES



Learn
Croatian



CROATIAN LANGUAGE AND CULTURE - CONVERSATIONAL ❖

There are many people in Watsonville, Santa Cruz County, and Monterey Bay area whose ancestors came from Croatia. This class will teach conversational Croatian, vocabulary, grammar, greetings, and everyday expressions. It will introduce students to the country of Croatia, its culture (food, music, customs, etc.), as well as the Croatian influence in the Pajaro Valley for over 140 years.

Green Valley Center (GVC), Room 3, 294 Green Valley Road, Watsonville			
Wed	6:30 p.m. – 8:30 p.m.	J. Basor & I. Basor	
Section 7084	Session 1: Jan 11 - Mar 15		\$125
Section 7085	Session 2: Mar 22 - Jun 2		\$125

Session 2 is a continuation of Session 1.



SENDEROS - CREATING PATHWAYS

Senderos is a local Santa Cruz nonprofit with FREE programs open to everyone. The mission of Senderos is to create pathways to success and build community by sharing Latino culture through traditional arts and fostering educational opportunities. Tutoring, mentoring, scholarships, and adult skill building programs support biliteracy, academic success, and higher education. Folkloric dance and traditional music classes (ages 7-adult) are offered, with performers sharing the rich cultural heritage of Mexico at many community and school events.

****Programs are presented in Spanish with English interpretation available as needed. Los programas se presentan en español con interpretación en inglés disponible según sea necesario.**

SAVE THE DATE:

Latino Role Models Conference - Cabrillo College Crocker Theater, Aptos

Inspiring students and their families to achieve their dreams for college and career. Presented in Spanish and English interpretation.

FREE

9:00 a.m. - 1:00 p.m

March 2023

Convite and Fiesta - Cooper Street, Downtown Santa Cruz

Procession with dancers and musicians ending in street festival.

FREE

4:00 p.m. - 7:00 p.m.

April 8, 2023

Vive Oaxaca Guelaguetza - San Lorenzo Park, Santa Cruz

All day festival celebrating the music, dance, food, arts of Oaxaca, Mexico. **Entrance Fee**

9:00 a.m. - 5:00 p.m.

April 16, 2023

To learn more contact us:

SCSSenderos.org

info@scsenderos.org

(831) 854-7740



ADULTS TRAINING TO SUPPORT CHILD SCHOOL SUCCESS



PARENT EDUCATION THROUGH WATSONVILLE COOPERATIVE PRESCHOOL

Come join your child in his/her preschool education! WASCAE Programs are non-profit parent participation preschools that have been offering quality education to both children and parents since 1950. On top of providing a developmentally appropriate preschool experience for children, we also offer a family-centered parent education program with an emphasis on honing effective teaching and parenting skills designed to improve childrens' academic success. This is achieved through weekly practice working in our preschool lab, and reinforced through parent meetings where information on child development, parenting techniques, and best educational practice is presented. Parents learn to work as co-teachers in the classroom and in a K-8 school setting. The purpose of the class is to provide the best possible environment for the development of the young child and at the same time assist parents in understanding and enjoying the growing process. For additional program information or for information regarding space availability for Spring 2023 enrollment, call your closest preschool.

****Up-to-date COVID Vaccination and Childhood Immunizations Required****

WATSONVILLE COOPERATIVE PRESCHOOL, 831-761-6647

FIRST SCHOOL EXPERIENCE EMPHASIZING LEARNING THROUGH PLAY.

Linscott Charter School, 220 Elm Street, Watsonville, CA 95076

Tue, Thu 8:00 a.m. – 12:30 p.m. Mast

Section 4230 Jan 10 - Jun 2 \$180 per month

\$50 each semester registration fee + separate cash payment \$50 attendance deposit

\$100 Material Fee

LEARNING EXPERIENCE THAT EMPHASIZES PREPARING FOR KINDERGARTEN.

Linscott Charter School, 220 Elm Street, Watsonville, CA 95076

Mon, Wed, Fri 8:00 a.m. – 12:30 p.m. Mast

Section 4230 Jan 9 - Jun 2 \$260 per month

\$50 each semester registration fee + separate cash payment \$50 attendance deposit.

\$100 Material Fee

No personal checks over \$300

ADULTS TRAINING TO SUPPORT CHILD SCHOOL SUCCESS



SANTA CRUZ PARENT EDUCATION NURSERY SCHOOL 831-425-4495

411 Roxas Street, Santa Cruz, CA 95062

Jan 9 - Jun 2

Valby

Preschool Classes for ages 2 and a half to 5

Section 4256 Mon, Wed, Fri 8:30 a.m. – 11:00 a.m. (children class time) \$300 per month

Section 4255 Tue, Thu 8:30 a.m. – 11:00 a.m. (children class time) \$200 per month

Toddler Classes for ages 1 to 2 and a half

Section 4254 Mon, Wed 8:30 a.m. – 11:00 a.m. (children class time) \$200 per month

Section 4257 Tue, Thu 8:30 a.m. – 11:00 a.m. (children class time) \$200 per month

Section 4259 Fri 8:30 a.m. – 11:00 a.m. (children class time) \$100 per month

\$50 each semester registration fee + separate cash payment \$50 attendance deposit

****Up-to-date COVID Vaccination and Childhood Immunizations Required****



SOQUEL PARENT EDUCATION NURSERY SCHOOL

831-429-3464

397 Old San Jose Road, Soquel, CA 95073

Jan 9 - Jun 2

Murphy, Samsel

Section 4233 Mon, Wed, Fri 9:00 a.m. - 11:30 a.m. (children class time) \$260 per month

Section 4232 Tue, Thu 9:00 a.m. – 11:30 a.m. (children class time) \$180 per month

Section 4234 Mon, Wed, Fri 12:15 p.m. – 3:00 p.m. (children class time) \$260 per month

\$50 each semester registration fee + separate cash payment \$50 attendance deposit

****Up-to-date COVID Vaccination and Childhood Immunizations Required****



WESTSIDE PARENT EDUCATION NURSERY SCHOOL

831-429-3995

1231 Bay Street, Santa Cruz, CA 95060

Jan 9 - Jun 2

Cherk

Section 4252 Mon, Wed, Fri 8:45 a.m. – 11:30 a.m. (children class time) \$260 per month

Section 4253 Tue, Thu 8:45 a.m. – 11:15 a.m. (children class time) \$180 per month

Section 4251 Tue, Thu 12:00 p.m. – 3:30 p.m. (children class time) \$180 per month

\$50 each semester registration fee + separate cash payment \$50 attendance deposit

****Up-to-date COVID Vaccination and Childhood Immunizations Required****





Watsonville/Aptos/Santa Cruz Adult Education celebrated 94 successful years in the community! The school was founded in 1928 and it originally was designated as an “Evening High School.” Watsonville has a long and proud tradition of welcoming immigrants, from the Serb and Croatian farmers who built the orchard industries in the 20’s, to the Portuguese and Sicilian fisherman, Japanese truck farmers and Chinese strawberry and railroad workers of the 20’s and 30’s, the Filipino “dollar-a-day” farm workers of the 30’s, through the last half century of Latinx or Hispanic immigrants who have worked the canneries and the fields.

In 2015, Watsonville/Aptos Education expanded to include Santa Cruz and now encompasses the entire county. Students are also served in Monterey County. It is a division of the Pajaro Valley Unified School District and continues to expand and grow, and thus, becoming a great resource to the community.

In 2016, Watsonville/Aptos/Santa Cruz Adult Education was recognized as the “Organization of the Year” by the Pajaro Valley Chamber of Commerce and Agriculture. We are very humbled by this recognition. This special award means so very much to the staff and students of the community.

In 2020, we experienced the COVID 19 pandemic and continued to serve students virtually. For 2021-2022 we started back to in-person instruction and will continue in 2022-2023. Please join us!



In May 2022, graduation took place in the Mello Center with 5 students graduating with a High School Diploma. We also had 20 GED graduates and 65 earned their medical certificates. Watsonville/Aptos/Santa Cruz Adult Education is a strong adult school provider in Santa Cruz County and parts of Monterey County.

In the 1960's, Federal Adult Education legislation expanded Adult Education funding and the role in response to addressing the inequities of educational disadvantages of millions of adults as part of the antipoverty program and the civil rights movement. At that time, functional illiterates made up approximately 14 percent of California's population over the age of twenty-five. It is now estimated that 25 percent of our population is under-skilled. Watsonville/Aptos/Santa Cruz Adult Education is a Western Association of Schools and Colleges accredited High School. The 70's marked the birth of competency based education for EL (English Learners), Adult Basic Education, and Secondary Education in Adult Education and accountability in the 80's and 90's. Preparing students for better jobs, to be better parents, involved citizens, and informed consumers, has been added to WASCAE's Mission. Health careers are in demand and WASCAE continues to expand these course offerings. The Certified Nursing Assistant (CNA) Program has been very popular as well as the Clinical Medical Assistant Program. We also offer Continuing Education Units for Certified Nurse Assistant and Dental Assistant Program which are necessary occupations in the Health Field. Join us today!





We wish to take this opportunity to thank the many community members who continue to support Watsonville/Aptos/Santa Cruz Adult Education with scholarships and other donations.

Your efforts are greatly appreciated and enhance the lives of the WASCAE students.

GOLD DONATIONS

Darlene Sales Memorial
 Edie Trotno Memorial
 Friends of WASCAE
 Home Depot
 Mas Mac, Inc., Tila Banuelos and Martin Guerrero
 Pajaro Valley Community Health Trust
 Rotary Club of Watsonville
 S. Martinelli and Company
 Santa Cruz Personal Physicians Inc.
 Soroptimist International, Watsonville
 Tri-County Trophies

SILVER DONATIONS

Adriatic Travel Agency
 Applied Survey Research
 Cooley, Diane & Don
 Coyle, Ann Veronica
 Mehl's Colonial Chapel
 Toque Blanche
 Valley Vending
 Watsonville Community Hospital

THANK YOU FOR YOUR CONTINUOUS SUPPORT!

Watsonville/Aptos/Santa Cruz Adult Education has produced many successful business members in our strong community. Would you like to contribute to the WASCAE donation account and the WASCAE Legacy?

DONATION FORM

BRONZE.....(\$0 to \$99)

SILVER....(\$100 to \$499)

GOLD.....(OVER \$500)

ENCLOSED IS MY/OUR CONTRIBUTION IN THE AMOUNT OF \$ _____ WHICH IS TO BE APPLIED TO:

☐ GREATEST NEED

☐ STUDENT ENRICHMENT

☐ OTHER _____

I/WE WOULD LIKE TO MAKE THIS GIFT:

☐ IN MEMORY OF

☐ IN HONOR OF

HONOREE'S NAME: _____

ACKNOWLEDGEMENT OF YOUR GIFT - WITH NO MENTION OF AMOUNT WILL BE SENT IF YOU SO INDICATE. PLEASE NOTIFY.

NAME: _____

ADDRESS: _____

CITY: _____ STATE: _____ ZIP CODE: _____

☐ I/WE DO NOT WISH TO BE ACKNOWLEDGED IN THE SEMESTER PUBLISHED LIST OF DONORS.



PLEASE MAIL AND MAKE CHECKS PAYABLE TO:
 WATSONVILLE/APTOS/SANTA CRUZ ADULT EDUCATION
 294 GREEN VALLEY ROAD, WATSONVILLE, CA 95076

**THANK YOU
 FOR YOUR TAX
 DEDUCTIBLE GIFT!**

EQUAL OPPORTUNITY IS THE LAW

Watsonville/Aptos/Santa Cruz Adult Education is an equal opportunity provider and accommodations for people with disabilities are available upon request. Please see the front office or call (831) 786-2160.

CELL PHONES

Cellular phones and music players, while an accepted part of everyday life, are not required at Watsonville/Aptos/Santa Cruz Adult Education. We acknowledge that you may wish to have your cell phone for many valid reasons. We can understand your possession of these devices, as long as the devices remain silent during class time. Please respect other students' opportunity to learn without classroom interruptions.

REFUND POLICY

If for some reason class attendance is impossible, **please bring the original receipt** to the Green Valley office at least **24 hours before the class begins**. No refunds will be approved once the class has started except by the administrator or if the class is cancelled. Upon presenting your original receipt and the refund request form, a check will be mailed to you within 6 to 8 weeks. A \$10.00 processing fee will be charged for refunds. Textbooks and supplies are nonrefundable. There is a \$25.00 fee for returned checks. Refunds are processed per semester, *only in the semester the class was scheduled*.

SMOKING POLICY

Smoking is not allowed on any school campus within Santa Cruz County, including Watsonville/Aptos/Santa Cruz Adult Education. This means that you may not walk outside the door and light a cigarette. Smoking is not permitted on school grounds.

UNIFORM COMPLAINT PROCEDURE

The Governing board recognizes that the district is responsible for ensuring that it complies with state and federal laws and regulations governing educational programs. The District shall follow uniform complaint procedures when addressing complaints alleging unlawful discrimination based on ethnic group identification, religion, age, gender, color, or physical or mental disability in any program or activity that receives or benefits from state financial assistance. The district shall also follow uniform complaint procedures when addressing complaints alleging failure to comply with state or federal law in adult basic education, consolidated categorical aid programs, migrant education, vocational education, child care and development programs, child nutrition programs and special education programs. (Title 5, Section 4621)

The Board encourages the early, informal resolution of complaints at the site level whenever possible. Upon receipt of a written complaint from an individual, public agency or organization, uniform complaint procedures shall be initiated. The Superintendent or designee shall distribute full information about these procedures. The Board recognizes that a neutral mediator can often suggest an early compromise that is agreeable to all parties in a dispute. In accordance with uniform complaint procedures, whenever all parties to a complaint agree to try resolving their problem through mediation, the Superintendent or designee shall initiate a mediation process before beginning a formal compliance investigation. The Superintendent or designee shall ensure that mediation results are consistent with state and federal laws and regulations. (Title 5, Section 4631).

The Board acknowledges and respects student and employee rights to privacy. Discrimination complaints shall be investigated in a manner that protects the confidentiality of the parties and the facts. This includes keeping the identity of the complainant confidential except to the extent necessary to carry out the investigation or proceedings, as determined by the Superintendent or designee on a case-by-case basis. (Title 5, Section 4621). The Board prohibits retaliation in any form for the filing of a complaint, the reporting of instances of discrimination or participation in complaint procedures. Such participation shall not in any way affect the status, grades or word assignments of the complainant.

Our school works better when we get specific and timely information about how we are doing, what our community needs, and how we can add or change services. If you would like to comment about our services, please call or email any of the following at (first name_last name@pvusd.net):

Director	Dr. Nancy A. Bilicich
Assistant Director	Todd Livingstone
Counselor	Josclynn Morales
Transition Specialist.	Julie Madrona
Adult Basic and Secondary Education	Tiffen Shirey
Adults with Disabilities	Todd Livingstone
Career Technical Education.	Connie Williams/Ovidio Solorio
Fee Support Classes/Parent Education	Deborah Pro/Sarah Mast
English Learners.	Teresita Marchisello
Administrative Assistant I.	Stacy Silvey-Diaz
Administrative Secretary III	Joselyn Anguiano
Administrative Secretary I.	Alma Rocha
Administrative Secretary I.	Alexandra Bonilla
Attendance Specialist.	Bertha Tenorio
Campus Security Coordinator.	Richard Cassero, SCC
Campus Security Coordinator.	Emigdio Vazquez, GVC/ILC
Custodian	Joe Martinez, GVC
Registrar/GED Lead Examiner	Maria Dora Fuentes
Registration Specialist I.	Deborah Pro
Technology Technician	Ovidio Solorio

SCHOOL WIDE LEARNING OUTCOMES (SLO's)

- **SET AND ACHIEVE MEASURABLE LEARNING GOALS.**
- **DEMONSTRATE MEASURABLE PROGRESS IN MEETING THEIR LEARNING GOALS.**
- **ENGAGE IN THE APPLICATION OF 21ST CENTURY LEARNING SKILLS* AND KNOWLEDGE.**

***21ST CENTURY LEARNING SKILLS INCLUDE CRITICAL THINKING, COLLABORATION, CREATIVITY, INFORMATION, MEDIA AND TECHNOLOGY, LIFE AND CAREER SKILLS.**

DIRECTORY OF CLASS LOCATIONS

Center for Employment Training (CET), 10 Blanca Lane, Watsonville
 Driscoll's, 345 Westridge Drive, Watsonville
 Driscoll's, 242 Corralitos Road, Watsonville
 Green Valley Center, 294 Green Valley Road, Watsonville
 E.A. Hall Middle School, 201 Brewington Avenue, Watsonville
 Hall District, 300 Sill Road, Watsonville
 Hope Services, 14 Carr Street, Watsonville
 Hope Services, 8056 Valencia Street., Aptos
 Institute of Language and Culture, 320 Rodriguez Street, Watsonville
 La Selva Beach Clubhouse, 314 Estrella Avenue, La Selva Beach
 Lakeside Organic Gardens, 220 Holohan Road, Watsonville
 Linscott Charter School, 220 Elm Street, Watsonville
 Live Oak Community Resource Center, 1740 17th Avenue, Santa Cruz
 New Brighton Middle School, 250 Washburn Avenue, Capitola
 Pacific Coast Manor, 1935 Wharf Road, Capitola
 Pacific Elementary School District, 50 Ocean Street, Davenport
 Pajaro Branch Library, 29 Bishop Street, Pajaro
 Pajaro Middle School, 250 Salinas Road, Pajaro
 Pajaro Valley High Wetlands Center, 500 Harkins Slough Road, Watsonville
 Pajaro Valley Unified School District Office, Tech Lab, 294 Green Valley Road, Watsonville
 Ramsay Park, 1301 Main Street, Watsonville
 San Lorenzo Unified School District, 325 Marion Avenue, Ben Lomond
 Santa Cruz Center, 319 La Fonda Avenue, Santa Cruz
 Santa Cruz High School, 415 Walnut Avenue, Santa Cruz
 Santa Cruz Parent Education Nursery School, 411 Roxas Street, Santa Cruz
 Schapiro Knolls, 33 Minto Road, Watsonville
 Soquel Parent Education Nursery School, 397 Old San Jose Road, Soquel
 Starlight Elementary School, 225 Hammer Dr, Watsonville
 Sunny Meadows, 220 Ross Avenue, Freedom
 Valley Convalescent and Rehabilitation Center, 919 Freedom Boulevard, Watsonville
 Watsonville Community Hospital, 75 Nielson Street, Watsonville
 Watsonville Co-Op Preschool, Linscott Charter School, 220 Elm Street, Watsonville
 Watsonville High School, 250 E. Beach Street, Watsonville
 Watsonville Post Acute and Nursing Center, 525 Auto Center Drive, Watsonville
 Westside Parent Education Nursery School, 1231 Bay Street, Santa Cruz



THANK YOU

FOR YOUR CONTINUOUS SUPPORT!



Watsonville/Aptos/Santa Cruz Adult Education

294 Green Valley Road, Watsonville, CA 95076
320 Rodriguez Street, Watsonville, CA 95076
319 La Fonda Avenue, Santa Cruz, CA 95062

www.wascae.edu

Dr. Nancy A. Bilicich, Director
Todd Livingstone, Assistant Director



MISSION STATEMENT

THE MISSION OF WATSONVILLE/APTOS/SANTA CRUZ ADULT EDUCATION
IS TO ADVANCE OUR COMMUNITY'S ACADEMIC ACHIEVEMENT,
LANGUAGE DEVELOPMENT, CAREER TECHNICAL EDUCATION AND EMPLOYABILITY
BY PREPARING ADULT LEARNERS TO BECOME PRODUCTIVE,
RESPONSIBLE INDIVIDUALS.

DECLARACIÓN DE MISIÓN

LA MISIÓN DE LA ESCUELA DE ADULTOS WATSONVILLE/APTOS/SANTA CRUZ
ES LA DE REALIZAR EL LOGRO ACADÉMICO,
EL DESARROLLO DEL LENGUAJE, HABILIDADES DE EDUCACIÓN TECNICA,
Y LA PREPARACIÓN PARA LA FUERZA LABORAL DE NUESTRA COMUNIDAD POR
MEDIO DE LA CAPACITACIÓN DE NUESTROS ESTUDIANTES ADULTOS
A SER PRODUCTIVOS Y RESPONSABLES.



**Mas Mac Inc., McDonald's
EDUCATIONAL PARTNER**



Pajaro Valley Unified School District
294 Green Valley Road, Watsonville, CA 95076
www.pvUSD.net



Superintendent:

Dr. Michelle Rodriguez

Chief Business Officer:

Clint Rucker

Assistant Superintendents:

Kasey Klappenback,
Elementary Education
Lisa Aguerria Lewis,
Secondary Education
Alison Niizawa,
Human Resources

Board of Trustees:

Georgia Acosta
Kimberly A. De Serpa
Daniel Dodge, Jr.
Olivia Flores
Jennifer Holm
Oscar Soto

WATSONVILLE/APTOS/ SANTA CRUZ ADULT EDUCATION
294 GREEN VALLEY ROAD
WATSONVILLE, CA 95076

Postal Customer

NON-PROFIT
ORGANIZATION
U.S. POSTAGE
PAID

WATSONVILLE, CA
PERMIT NO. 370

ECRWSS